

CORPUS RUBENIANUM

LUDWIG BURCHARD

*NC 95/211*

PART XXIII

COPIES AFTER THE ANTIQUE

IN THREE VOLUMES

I · TEXT

II · CATALOGUE

III · PLATES & INDEX

# CORPUS RUBENIANUM LUDWIG BURCHARD

AN ILLUSTRATED CATALOGUE RAISONNÉ  
OF THE WORK OF PETER PAUL RUBENS  
BASED ON THE MATERIAL ASSEMBLED  
BY THE LATE DR LUDWIG BURCHARD  
IN TWENTY-SEVEN PARTS

---

*The Editors and Publishers  
gratefully acknowledge the support given  
by the Board of the Franqui-Fonds  
towards the preparation of  
this publication*

---

SPONSORED BY THE CITY OF ANTWERP  
AND EDITED BY THE 'NATIONAAL CENTRUM VOOR DE PLASTISCHE KUNSTEN  
VAN DE XVI<sup>de</sup> EN DE XVII<sup>de</sup> EEUW'  
R.-A. D'HULST, *President* · F. BAUDOIN, *Secretary* · A. BALIS, *Treasurer*  
L. DE PAUW-DE VEEN · N. DE POORTER · H. DEVISSCHER · P. HUVENNE · H. NIEUWDORP  
M. VANDENVEN · C. VAN DE VELDE · H. VLIEGHE

RUBENS  
COPIES AFTER  
THE ANTIQUE

BY MARJON VAN DER MEULEN

VOLUME III • PLATES & INDEX

EDITED BY  
ARNOUT BALIS



HARVEY MILLER PUBLISHERS

HARVEY MILLER PUBLISHERS  
Knightsbridge House • 197 Knightsbridge, 8th Floor • London SW7 1RB

AN IMPRINT OF G+B ARTS INTERNATIONAL

© 1995 Nationaal Centrum voor de Plastische Kunsten van de 16<sup>de</sup> en de 17<sup>de</sup> Eeuw

**British Library Cataloguing in Publication Data**

Meulen, Marjon Van Der  
Rubens' Copies After the Antique. -  
Vol. 3: Plates. - (Corpus Rubenianum  
Ludwig Burchard)  
I. Title II. Series  
759.9493

ISBN 1-872501-66-4

All rights reserved.  
No part of this publication may be reproduced,  
stored in a retrieval system, or transmitted in any form or by  
any means, electronic, mechanical, photocopying, recording, or  
otherwise, without the prior permission of Harvey Miller Publishers

Composition by Jan Keller, London  
Printed and bound by  
BAS Printers Ltd • Over Wallop • Stockbridge • Hampshire  
Manufactured in Great Britain

# CONTENTS

Sources of Photographs	page 7
Plates	9
Index I: Collections	233
Index II: Subjects	239
Index III: Other Works by Rubens mentioned in the Text	256
Index IV: Antique Objects	262
Index V: Names and Places	278
Index VI: References to the Documents	295



# Sources of Photographs

- Amsterdam, Rijksmuseum: Text ill. 55;  
Figs. 317, 330, 331, 332
- Antwerp, Rubenianum: Text ills. 26, 41, 42, 82, 83;  
Figs. 75, 189, 191, 194, 197, 201, 205, 207, 211,  
215, 217, 223, 228, 229, 230, 270
- Berlin, Staatliche Museen: Figs. 93, 310
- Boston, Museum of Fine Arts: Text ill. 66
- Brussels, A.C.L.: Text ill. 38; Figs. 227, 322
- Cambridge, Mass., Fogg Art Museum:  
Figs. 208, 209
- Chatsworth, Duke of Devonshire: Figs. 72, 73,  
249, 365, 371, 374, 378, 380, 384, 389, 392, 394,  
397
- Chicago, Art Institute: Fig. 269
- Copenhagen, Statens Museum for Kunst: Figs. 3,  
4, 7, 14, 15, 18, 20, 26–29, 33, 35, 50–53, 55, 56,  
59, 62, 66, 76–85, 87–90, 97, 100–104, 108, 115,  
123, 125, 127, 129–132, 134, 137, 139, 140, 141,  
146–149, 151, 152, 154, 156–162, 167, 177–179,  
182–185, 265, 307, 308, 456–458, 462
- Darmstadt, Hessisches Landesmuseum:  
Fig. 243
- Dresden, Kupferstich–Kabinett: Figs. 86, 150, 275
- Florence, Alinari: Text ill. 25; Figs. 9, 109, 128, 180,  
240, 407, 415, 430
- Groningen, J. J. Feye: Text ill. 60; Fig. 114
- London, British Museum: Text ills. 7, 12, 13, 17,  
63; Figs. 34, 61, 94, 110, 112, 119, 136, 226,  
236, 196, 239, 321, 353–356, 361, 362, 364, 367–370,  
372, 373, 375, 377, 379, 381–383, 385–388, 390,  
395, 396, 398, 399, 443, 446, 448
- London, Courtauld Institute of Art:  
Text ills. 70–75; Figs. 10–12, 37–40, 42–44, 47–49,  
72, 73, 106, 107, 143, 155, 170–172, 192, 193,  
244–246, 255, 404
- London, National Gallery: Fig. 206
- London, Warburg Institute: Figs. 105, 250
- Lübeck, St Annen–Museum: Fig. 314
- Milan, Biblioteca Ambrosiana: Figs. 21, 31, 145,  
153, 163, 164, 168, 264
- Moscow, State Pushkin Museum: Figs. 67, 124
- Munich, F. Bruckmann: Fig. 117
- New York, American Numismatic Society:  
Figs. 343, 391
- New York, Metropolitan Museum:  
Text ill. 65; Figs. 68, 121, 224
- New York, Pierpont Morgan Library: Figs. 212,  
344–349
- Orléans, Musée des Beaux–Arts: Fig. 58
- Oxford, Ashmolean Museum: Figs. 5, 113
- Oxford, Christ Church Gallery: Fig. 247
- Paris, Bibliothèque Nationale: Text ills. 27, 76;  
Figs. 198, 204, 210, 216, 222, 311, 319, 324,  
326–328, 333, 334, 350–352, 366, 400, 403
- Paris, Institut Néerlandais, Fondation Custodia:  
Figs. 95, 187, 214
- Paris, Réunion des Musées Nationaux:  
Text ill. 34; Figs. 2, 19, 45, 63, 69, 99, 120, 122,  
169, 173, 190, 276, 405, 408, 411, 413, 414, 418,  
420, 424, 426, 427, 429, 432, 434, 439, 440, 444,  
447, 449
- Rome, Deutsches Archäologisches Institut:  
Text ills. 40, 60; Figs. 260, 267, 419
- Rome, Nannini: Text ills. 1–6
- Rome, E. Richter: Text ill. 56
- Rome, Vatican Museum and Library:  
Text ills. 8, 50; Figs. 91, 181, 406, 409, 410, 412,  
416, 417, 421, 423, 425, 428, 431, 433, 438, 441,  
442, 445, 450–452
- Rotterdam, Museum Boymans–van Beuningen:  
Fig. 266
- St Petersburg, Hermitage: Text ill. 48;  
Figs. 22–24, 175, 188, 200, 213, 253, 263, 360, 435
- Vaduz, Liechtenstein Collection: Text ill. 67
- Vienna, Albertina: Figs. 252, 289–306
- Vienna, Kunsthistorisches Museum: Figs. 312,  
363, 376, 436
- Winterthur, Kleinmeistersammlung Jakob Briner  
Stiftung: Fig. 329





# PLATES





2. Rubens, *The Council of the Gods* (detail). Paris, Musée du Louvre

1 (left). *Apollo Belvedere*, statue. Rome, Vatican Museum



3. After Rubens, *Apollo Belvedere*, drawing (No. 1, copy). Copenhagen, Statens Museum for Kunst



4. After Rubens, *Standing Bacchus*, drawing (No. 2, copy).  
Copenhagen, Statens Museum for Kunst



5. *Standing Bacchus*, statue. Oxford, Ashmolean Museum

6. J. Miller, *Standing Bacchus*, engraving in [R. Chandler],  
*Marmora Oxoniensia*, Oxford, 1, 1, 1763

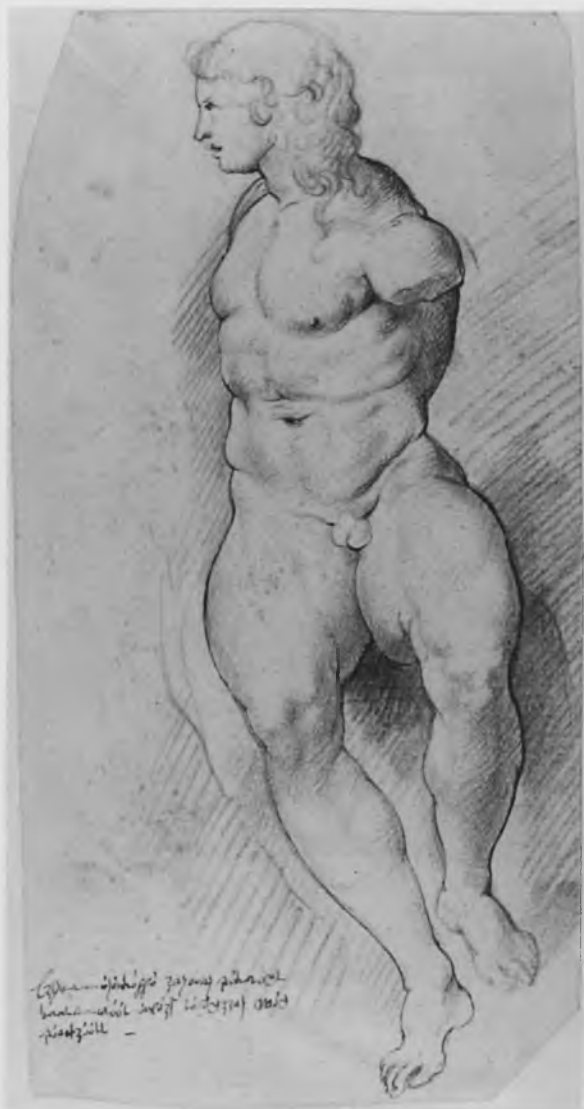

7. After Rubens, *Seated Bacchus*, drawing (No. 3, copy).  
Copenhagen, Statens Museum for Kunst



8. *Seated Bacchus*, engraving in A.F. Gori,  
*Museum Florentinum*, III, Florence, 1740



9. *Faun with Scabillum*, statue. Florence, Galleria degli Uffizi



*scabilli in fallos recte*

*sunt in statua antiqua  
que extat florentie apud magnum  
duccem etruvie. Lutatius ad illud statii  
et ad inspirata rotari buxa*

*supra tibia vel scabillum quod in sacris  
tibicines pede sonare consueverunt  
hinc crepitus scabillorum apud suetonium et Acrostium  
Carolus tamen Langius scabillos putat esse scalmegen  
scabiger in copiam cascabidos hispanorum cui adiungit  
se cas. et bonus ad suetonium salmasius vtrm scabilla putat esse  
ante pedibus habebantur*

10. After Rubens, Feet and Statue of Faun with Scabillum, drawing (No. 4, copy 2). London, Courtauld Institute Galleries, Princes Gate Collection, MS Johnson





11-12. After Rubens, *Feet and Statue of Faun with Scabillum*, drawings, (left) No. 4, copy 3; (right) No. 4, copy 4. London, Courtauld Institute Galleries, Princes Gate Collection, MS Johnson

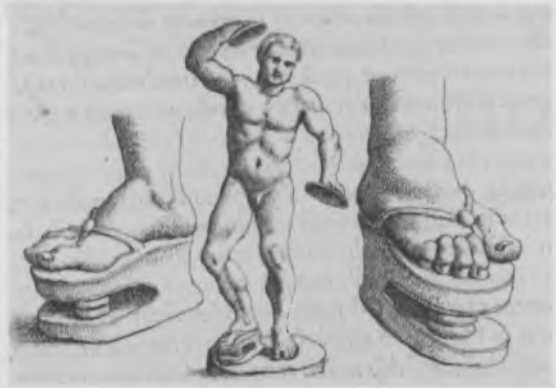

13. R. Colin after Rubens, *Faun with Scabillum*, engraving (No. 4, copy 5) in A. Rubenius, *De Re Vestiaria Veterum*, Antwerp, 1665



14. After Rubens, *Feet of Faun with Scabillum*, drawing (No. 4, copy 1). Copenhagen, Statens Museum for Kunst



15. After Rubens, *Resting Faun*, drawing (No. 5, copy). Copenhagen, Statens Museum for Kunst



16. *Resting Faun*, statue. Rome, Museo Torlonia

18 (right). After Rubens,  
*Standing Faun*,  
drawing (No. 6, copy).  
Copenhagen, Statens Museum for Kunst



17 (below). *Standing Faun*, statue.  
Brussels, Musées Royaux d'Art et d'Histoire





19. *Borghese Fisherman*, statue.  
Paris, Musée du Louvre



20. After Rubens, *Borghese Fisherman*,  
drawing (No. 7, copy).  
Copenhagen, Statens Museum for Kunst



21. Rubens, *Borghese Fisherman*, drawing (No. 7). Milan, Biblioteca Ambrosiana



22. ?Rubens, *Borghese Fisherman*, drawing (No. 8). St Petersburg, Hermitage

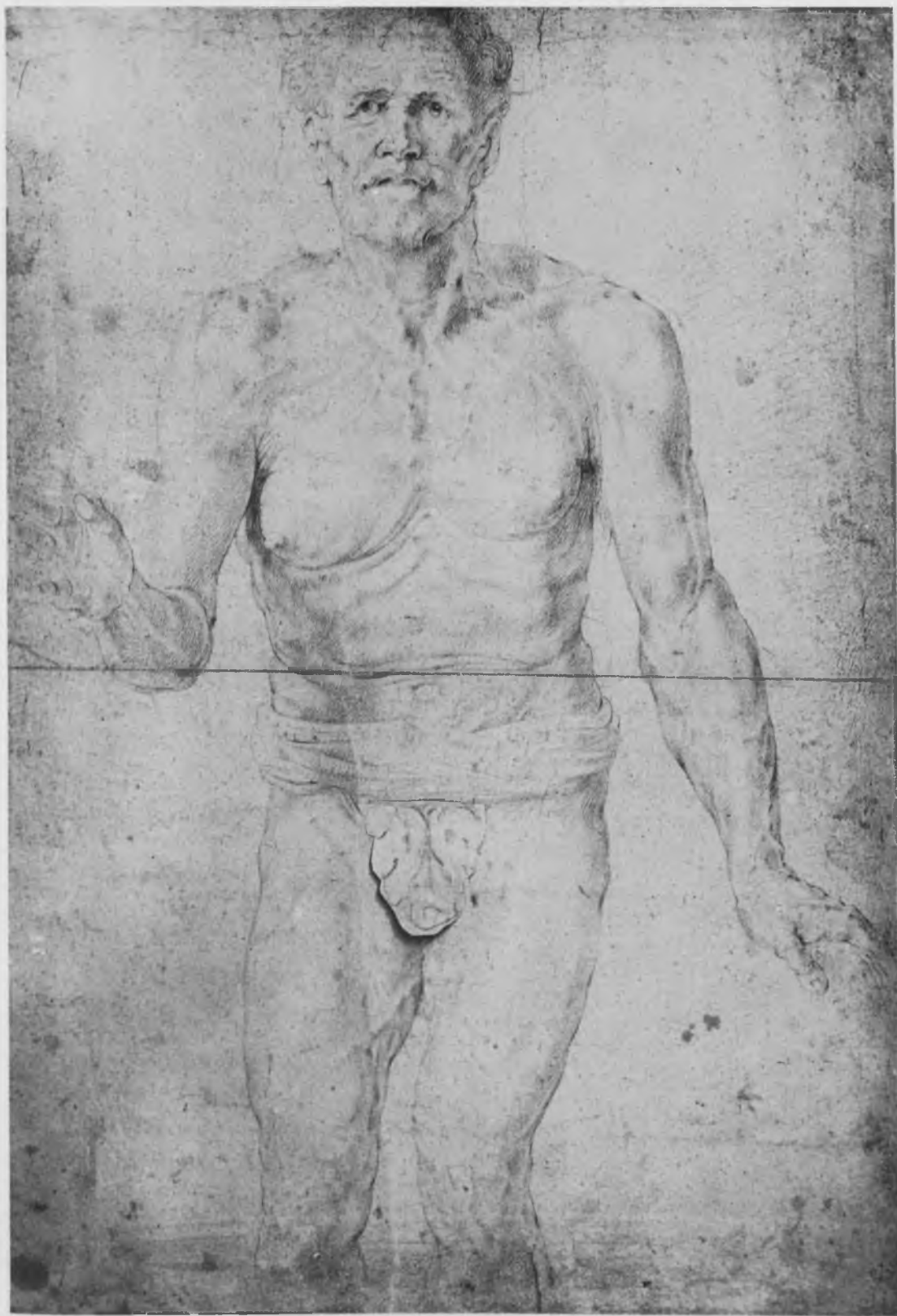

23. ?Rubens, *Borghese Fisherman*, drawing (No. 9). St Petersburg, Hermitage



24. ?Rubens, *Borghese Fisherman*, drawing (No. 11). St Petersburg, Hermitage



25. Rubens, *The Death of Seneca*.  
Munich, Alte Pinakothek



26–27. After Rubens, *Borghese Fisherman*,  
drawings: (below left) No. 10, copy;  
(below right) No. 11, copy.  
Copenhagen, Statens Museum for Kunst





28. After Rubens, *Borghese Fisherman*,  
drawing (No. 12, copy 1).  
Copenhagen, Statens Museum for Kunst



29. After Rubens, *Borghese Fisherman*,  
drawing (No. 12, copy 2).  
Copenhagen, Statens Museum for Kunst



Rubens  
del. Antico

Seneca esangue alla sangritia leno

30. Rubens, *Borghese Fisherman*, drawing (No. 13). Chicago, L.G. Davidson



31. Rubens, *Hercules Farnese*, drawing (No. 14). Milan, Biblioteca Ambrosiana

32 (opposite). *Hercules Farnese*, statue. Naples, Museo Nazionale





33. After Rubens, *Hercules Farnese*, drawing (No. 15, copy).  
Copenhagen, Statens Museum for Kunst

34. Rubens, *Hercules Farnese*, drawing (No. 18).  
London, British Museum

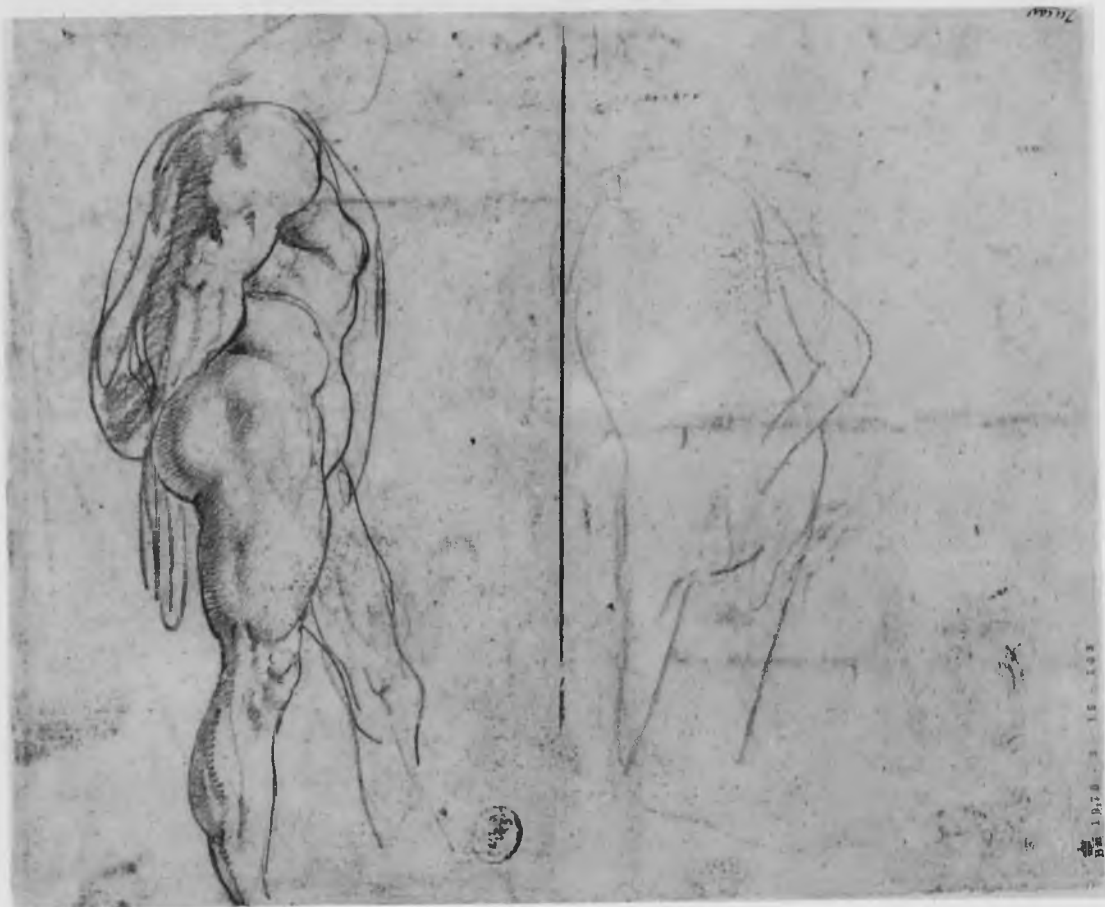



35. After Rubens, *Hercules Farnese*, drawing (No. 16, copy).  
Copenhagen, Statens Museum for Kunst

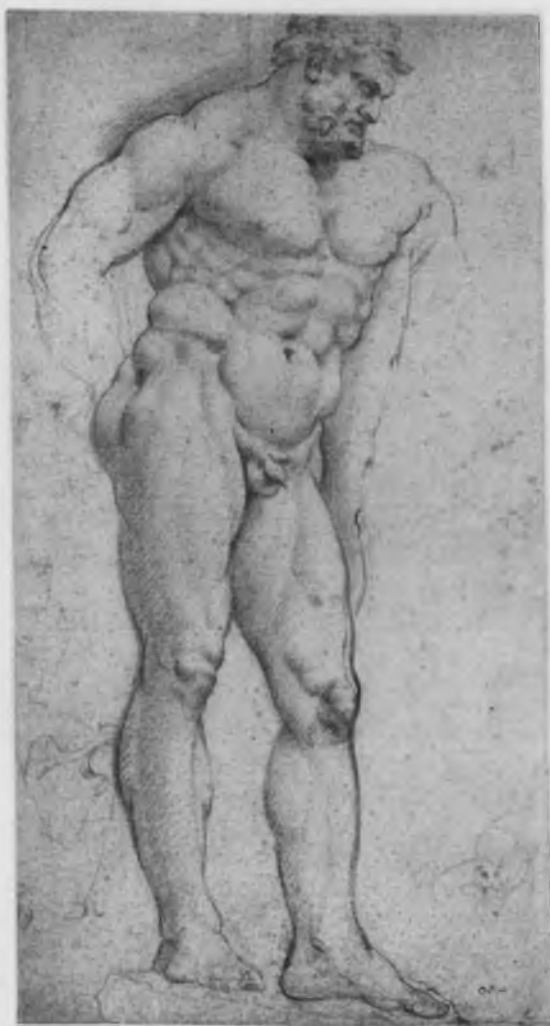

36. ?Rubens, *Hercules Farnese*, drawing (No. 17).  
Whereabouts unknown

# ΗΡΑΚΛΕΣ

Forma Herculeica sine robusti viri supra modum  
 ex cubo fundamentum habet (Est Columna Tuscan genus  
 quod Athletis assimilatur) Tum ex Circulo perfecto  
 et Equilaterali nascitur Triangulo,  
 Ex Cubo sine quadrato perfecto et Latitudo pectoris  
 et Scapularum et et Passitudo pectoris

et dorsi et lumborum  
 Item natis alto succincta  
 Item in capite tempora  
 valde plena Masculi  
 oculis minime et magni et  
 Carnosi supra modum ad quadraturam  
 frontis perhaec ad quadraturam  
 vero integre capite Anguli barba ad maxillas  
 latera capillata Temporibus correspondentes



Probatum Cubo ex Herculis Farnesij facie seu capite  
 Vix Antiqua

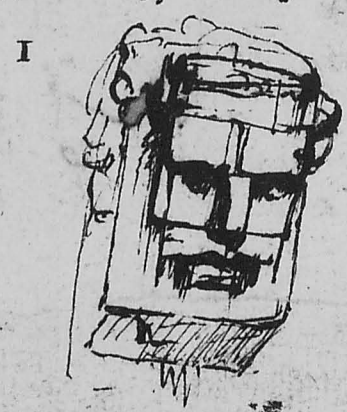

37. Rubens, Head of Hercules Farnese, drawing. London, Courtauld Institute Galleries, Princes Gate Collection



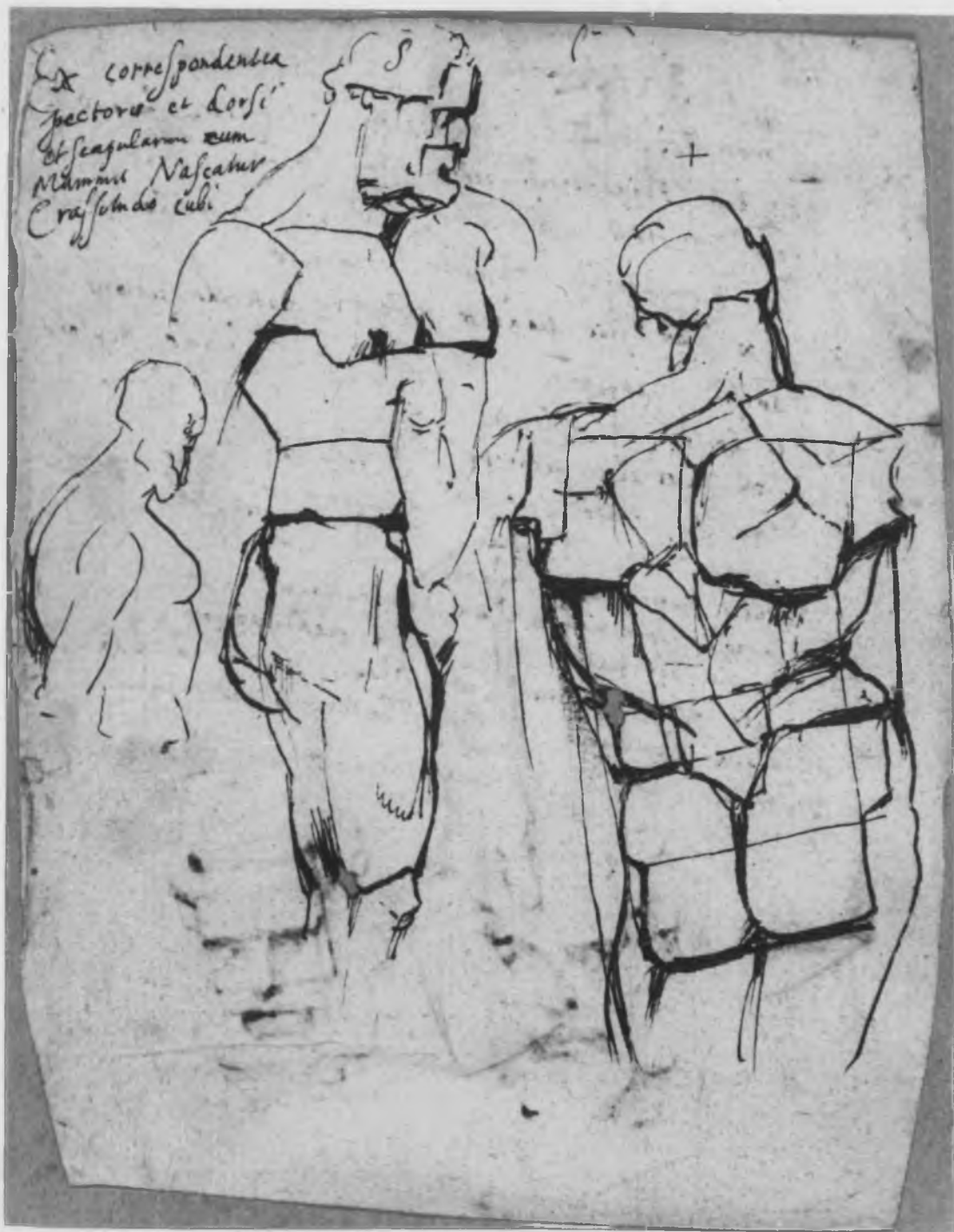

38. Rubens, *Studies of Hercules Farnese*, drawing. London, Courtauld Institute Galleries, Princes Gate Collection



39. ?A. van Dyck after Rubens, *Hercules Farnese*, drawing.  
Chatsworth, The Duke of Devonshire, *Van Dyck Antwerp Sketchbook*



40. After Rubens, *Head of Hercules Farnese*, drawing.  
London, Courtauld Institute Galleries, Princes Gate Collection, *MS Johnson*



41. After Rubens, *Head of Hercules compared with Bull and Lion*, drawing.  
London, Courtauld Institute Galleries, Princes Gate Collection, MS Johnson



42. After Rubens, *Head of Hercules Farnese*, drawing.  
London, Courtauld Institute Galleries, Princes Gate Collection, MS Johnson



43. Rubens, *Head of Hercules Farnese*, drawing (No. 19). London, Courtauld Institute Galleries, Princes Gate Collection



44. Rubens, *Head of Hercules Farnese*, drawing (No. 20). London, Courtauld Institute Galleries, Princes Gate Collection



45. After Rubens, *Head of Hercules Farnese*, drawing (No. 19, copy). Paris, Musée du Louvre



46. ?Rubens, *Head of Hercules Farnese*, drawing (No. 21). Atlanta, Ga, Dr George Baer



47. After Rubens, *Hercules Farnese* (torso and arms), drawing. London, Courtauld Institute Galleries, Princes Gate Collection, MS Johnson

48. After Rubens, *Hercules Farnese* (abdomen), drawing. London, Courtauld Institute Galleries, Princes Gate Collection, MS Johnson



49. After Rubens, *Hercules Farnese* (hips), drawing. London, Courtauld Institute Galleries, Princes Gate Collection, MS Johnson





50. After Rubens, *Hercules Farnese* (legs), drawing (No. 22, copy). Copenhagen, Statens Museum for Kunst





51. After Rubens, *Hercules Farnese* (right leg), drawing (No. 23, copy).  
Copenhagen, Statens Museum for Kunst



52. After Rubens, *Hercules Farnese* (left foot), drawing (No. 24, copy).  
Copenhagen, Statens Museum for Kunst



53. After Rubens,  
*Hermes Belvedere*,  
drawing (No. 25, copy).  
Copenhagen, Statens Museum  
for Kunst

55. After Rubens, *Hermes Belvedere*,  
drawing (No. 26, copy).  
Copenhagen, Statens Museum  
for Kunst



54. *Hermes Belvedere*, statue.  
Rome, Vatican Museum





56. After Rubens, *Pothos*, drawing (No. 27, copy). Copenhagen, Statens Museum for Kunst

57. *Pothos*, statue. Florence, Galleria degli Uffizi





58. Rubens, *Silenus leaning against a Tree Trunk*, drawing (No. 28). Orléans, Musée des Beaux-Arts



59. After Rubens, *Silenus leaning against a Tree Trunk*, drawing (No. 29, copy). Copenhagen, Statens Museum for Kunst



60. *Silenus leaning against a Tree Trunk*, statue. Dresden, Staatliche Kunstsammlungen



61. Rubens, *Silenus leaning against a Tree Trunk*, drawing (No. 29). London, British Museum

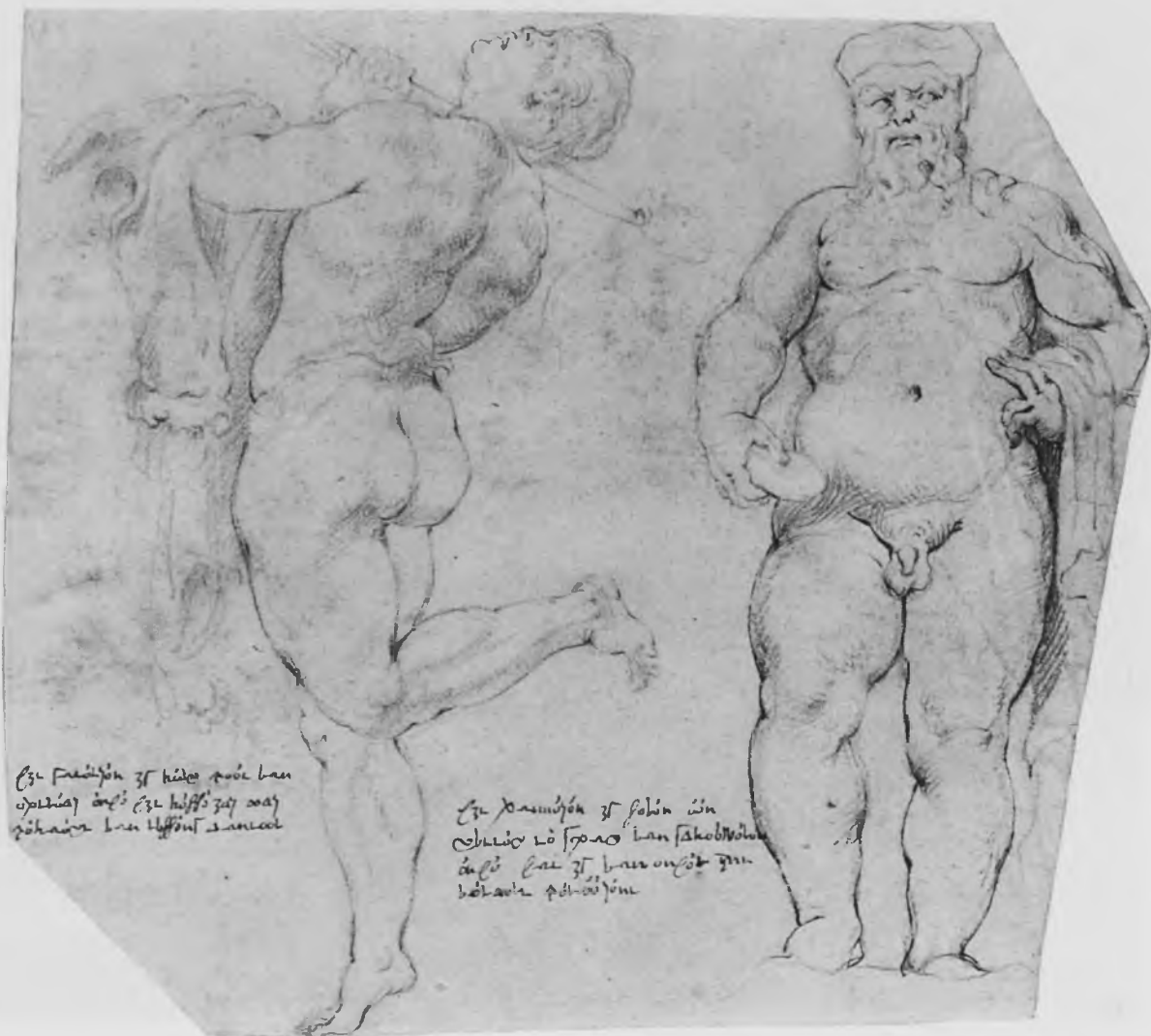

62. After Rubens,  
*A Dancing Faun and Standing Silenus with a Dish*,  
drawing (Nos. 140, copy and 30, copy).  
Copenhagen, Statens Museum for Kunst





63 (left). *Dancing Faun*, detail of the Borghese Vase.  
Paris, Musée du Louvre



64 (right). *Standing Silenus*,  
engraving in R. Venuti and J.C. Amaduzzi,  
*Monumenta vetera Matthaeciorum*, I, Rome, 1774



65. *Silenus supporting a Wineskin*, statue.  
Rome, Villa Torlonia-Albani

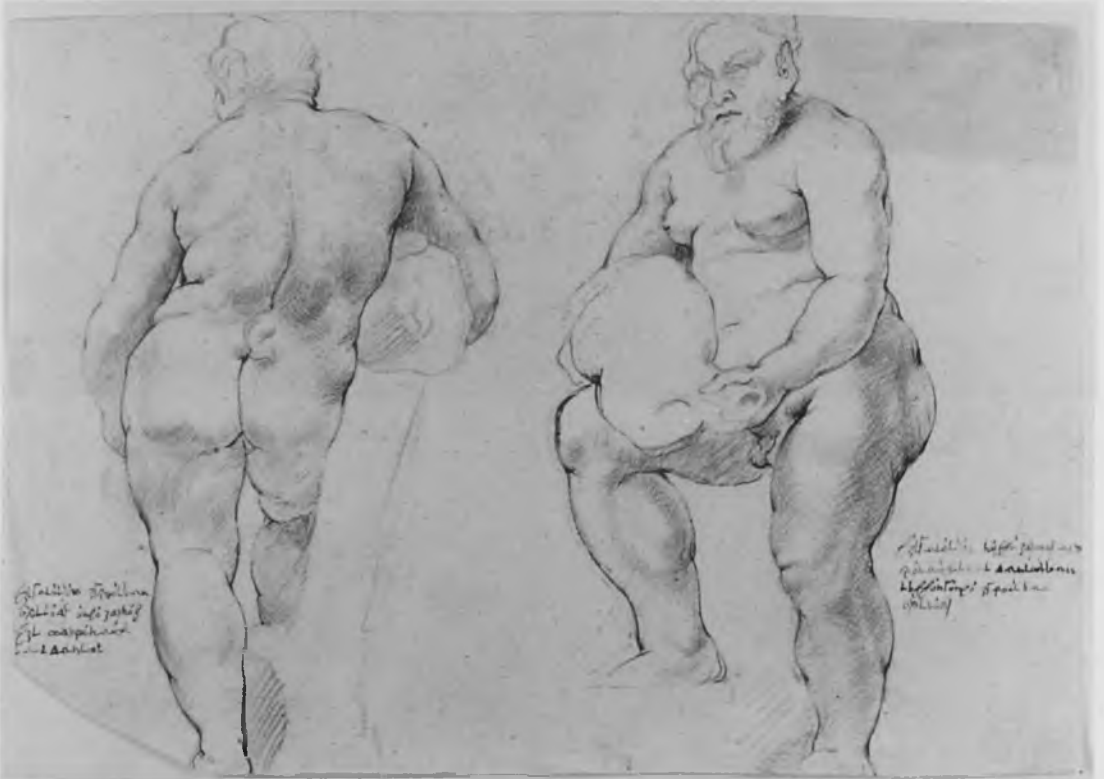

66. After Rubens, *Silenus Supporting a Wineskin*, drawing (Nos. 31, copy and 32, copy).  
Copenhagen, Statens Museum for Kunst



67. Rubens, *Head of Silenus*, drawing (No. 33). Moscow, State Pushkin Museum



68. After Rubens, *Head of Silenus*, drawing (No. 33, copy 1).  
New York, Metropolitan Museum of Art



69. After Rubens, *Heads of Silenus and Satyrs*, drawing (No. 33, copy 2; No. 34, copy; No. 35, copy 1).  
Paris, Musée du Louvre



70. After Rubens, *Head of Silenus*, drawing (No. 33, copy 3). Whereabouts unknown



71. After Rubens, *Head of Silenus*, drawing (No. 33, copy 4). Whereabouts unknown

72. After Rubens, *Head of Silenus*, drawing (No. 35, copy 2). Chatsworth, The Duke of Devonshire



73. After Rubens, *Head of Silenus*, drawing (No. 36, copy). Chatsworth, The Duke of Devonshire





74. *Torso Belvedere*, statue. Rome, Vatican Museum



75. Rubens, *Torso Belvedere*, drawing (No. 37). Antwerp, Rubenshuis



76. After Rubens, *Torso Belvedere*, drawing (No. 37, copy).  
Copenhagen, Statens Museum for Kunst



77. After Rubens, *Two Studies of the Torso Belvedere*, drawing (No. 39, copy).  
Copenhagen, Statens Museum for Kunst





78. After Rubens, *Torso Belvedere*,  
drawing (No. 38, copy 1).  
Copenhagen, Statens Museum for Kunst



79. After Rubens, *Torso Belvedere*,  
drawing (No. 38, copy 2).  
Copenhagen, Statens Museum for Kunst



80. Rubens, *Hercules Mingens*, drawing (No. 40).  
Copenhagen, Statens Museum for Kunst



81. Rubens, *Hercules Mingens*, drawing (No. 41).  
Copenhagen, Statens Museum for Kunst



82. After Rubens, *Hercules Mingens*,  
drawing (No. 42, copy).  
Copenhagen, Statens Museum for Kunst



83. After Rubens, *Hercules Mingens*,  
drawing (No. 43, copy).  
Copenhagen, Statens Museum for Kunst



84. After Rubens, *Hercules Mingens*,  
drawing (No. 44, copy).  
Copenhagen, Statens Museum for Kunst

87-90 (opposite). After Rubens,  
*Standing Youth*, drawings:  
(87) No. 46, copy; (88) No. 47, copy;  
(89) No. 48, copy; (90) No. 49, copy.  
Copenhagen, Statens Museum for Kunst



85. Rubens, *Standing Mercury*, drawing (No. 45).  
Copenhagen, Statens Museum for Kunst



86. Rubens, *Standing Youth*,  
drawing (No. 46).  
Dresden, Staatliche Kunstsammlungen,  
Kupferstichkabinett





91. T. Galle, *Statue of Homer*, drawing.  
Rome, Vatican Library,  
Cod. Vat. Capp. 228



92. *Greek Philosopher*, statue.  
Oxford, Ashmolean Museum



93. Rubens, *Greek Philosopher*, drawing (No. 50). Berlin, Staatliche Museen, Kupferstichkabinett

94. *Togatus*, statue. London, British Museum



95 (opposite). Rubens, *Togatus with Portrait Head of Nero*, drawing (No. 51).  
Paris, Institut Néerlandais,  
Fondation Custodia







96. After Rubens, *Seated Comic Actor*, drawing (No. 52, copy). Oakly Park, Shropshire, The Earl of Plymouth

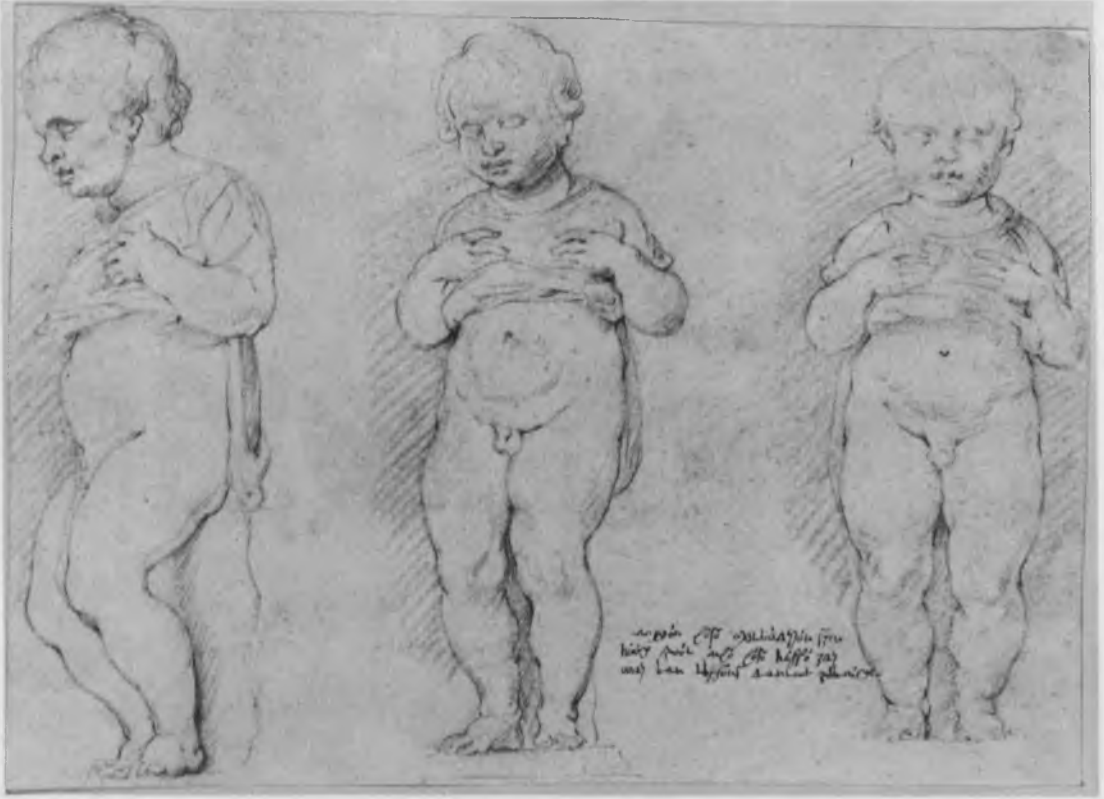

97. After Rubens, *Three Studies of Boy Urinating*, drawing (No. 53, copy).  
Copenhagen, Statens Museum for Kunst



98. *Seated Comic Actor (Hystrio)*, statue.  
Rome, Vatican Museum



99. *Boy Urinating*, statue.  
Paris, Musée du Louvre



100. After Rubens, *Head of a Female Statue*, drawing (No. 54, copy).  
Copenhagen, Statens Museum for Kunst



101. After Rubens, *Head of a Female Statue*, drawing (No. 55, copy).  
Copenhagen, Statens Museum for Kunst

102. After Rubens, *Torso of a semi-draped Female Statue*, drawing (No. 56, copy).  
Copenhagen, Statens Museum for Kunst



103. After Rubens, *Torso of a semi-draped Female Statue*, drawing (No. 57, copy).  
Copenhagen, Statens Museum for Kunst

104. After Rubens, *Torso of a Venus Pudica*, drawing (No. 59, copy).  
Copenhagen, Statens Museum for Kunst





105. *Torso of a Venus Pudica*, statue.  
Florence, Galleria degli Uffizi

106 (below left). After Rubens,  
*Studies of the Female and Equine Neck*, drawing.  
London, Courtauld Institute Galleries,  
Princes Gate Collection, MS Johnson

107 (below right). After Rubens,  
*Torso of a Venus Pudica*, drawing.  
London, Courtauld Institute Galleries,  
Princes Gate Collection, MS Johnson

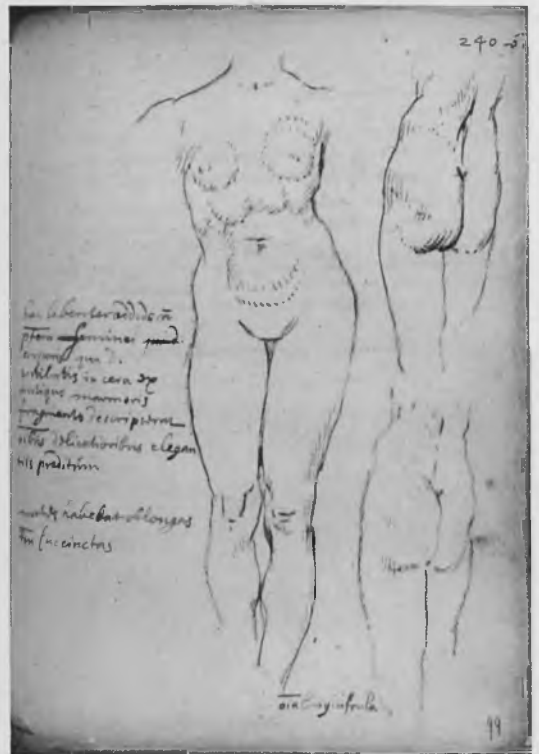
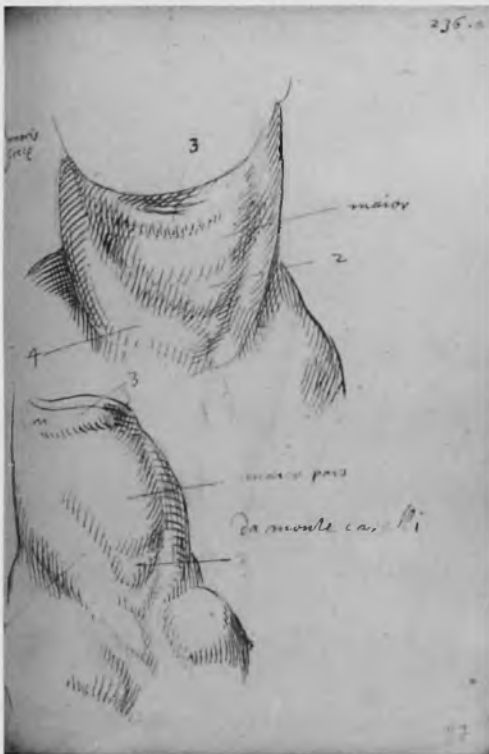



Handwritten text in the lower right corner of the drawing area, likely a signature or inscription.

108. After Rubens, *Torso of a Venus Pudica*, drawing (No. 58, copy). Copenhagen, Statens Museum for Kunst



109 (left). *Caryatid*, statue.  
Rome, Villa Torlonia-Albani



110 (right). *Caryatid*, statue.  
London, British Museum

111 (left). Rubens, *Angel*, exterior right  
wing of the *Resurrection Triptych*.  
Antwerp, Cathedral



112 (right). *Caryatid*, statue. London,  
British Museum





Bullarum iusto mensura sive magnitudo

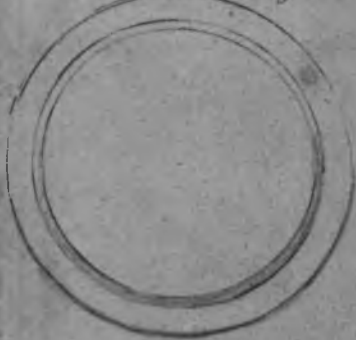

magnitudo Monilia



dat dignitas gemmas  
dat longae Marmoris Colla  
Ovid. io. Metam.

magnitudo arctata



Hae Statua, secundum Commozem qui  
nomen Caryatis, quo nomen appellatur  
aes Statua vel figura Muliebris, que Cos  
lunavim, sive terminum aliquid sustinet  
has origines refert Vitruvius, in principio  
libri sui.

Constitit autem ex pallio, abumeris ele-  
vato, et galas lacus tegente, prout clara  
a hulle per Surobrum vrimas demissa, et  
ex stola longissima, pedas tegente, quae etiam  
Symmata videtur, sonestatis gratia, Statua  
Sane esse in habitu virginis, vixitque quod  
abianum a statuis suis officio non videtur  
quippe, quia potuerit servisse, pro Romano  
ad latus porta, vel antipagum, alienius  
Tempi, vultu Custos huiusmodi, certum enim  
et conspicuum est, ex Antiquis Monumentis  
de Virgines Sacras, multas ornatas  
invenisse.

Hanc etiam quae facit, quae palliolata regatur, Martial.  
Aplasi longum tu quoque symma tibi, Mart. lib. 12.

Anim quae Caryatis servititem sapit, et  
Caryatiatio despectissima olim fuerit, ab  
onestate simul et dignitate Vestitum  
ordiecia omnia, onusimo esse aliena  
et Cisloporam, id est virginem Robricam  
Minerica moneta portante, esse credo,  
idem testante nummo Aelia, qui Cylo-  
poris dicitur, et imagine simili hinc,  
in eadem, expressa.



III

113. After Rubens, Caryatid, drawing (No. 60, copy). Oxford, Ashmolean Museum



114. *Palliata as Ceres*, statue. Rome, Galleria Borghese

115 (below left). After Rubens, *Palliata as Ceres*, drawing (No. 61, copy 1). Copenhagen, Statens Museum for Kunst



116 (below right). L. Vorsterman I after Rubens, *St Catherine*, engraving (No. 61, copy 2)





117. Rubens, *The Worship of Ceres*. St Petersburg, Hermitage



118. *Portrait Statue as Ceres, statue.* Rome, Vatican Museum



119. ?Rubens, *Portrait Statue as Ceres*, drawing (No. 62). London, British Museum



120. *Sleeping Hermaphrodite*, sculpture. Paris, Musée du Louvre

121 (below). Rubens, *Sleeping Hermaphrodite*, drawing (No. 63). New York, Metropolitan Museum of Art, Walter C. Baker Collection

16



16

122. *Ithyphallic Hermaphrodite Anasyrma*, statue.  
Paris, Musée du Louvre



123. After Rubens, *Ithyphallic Hermaphrodite Anasyrma*, drawing (No. 64, copy).  
Copenhagen, Statens Museum for Kunst





124. Rubens, *Centaur tormented by Cupid*, drawing (No. 65). Moscow, State Pushkin Museum

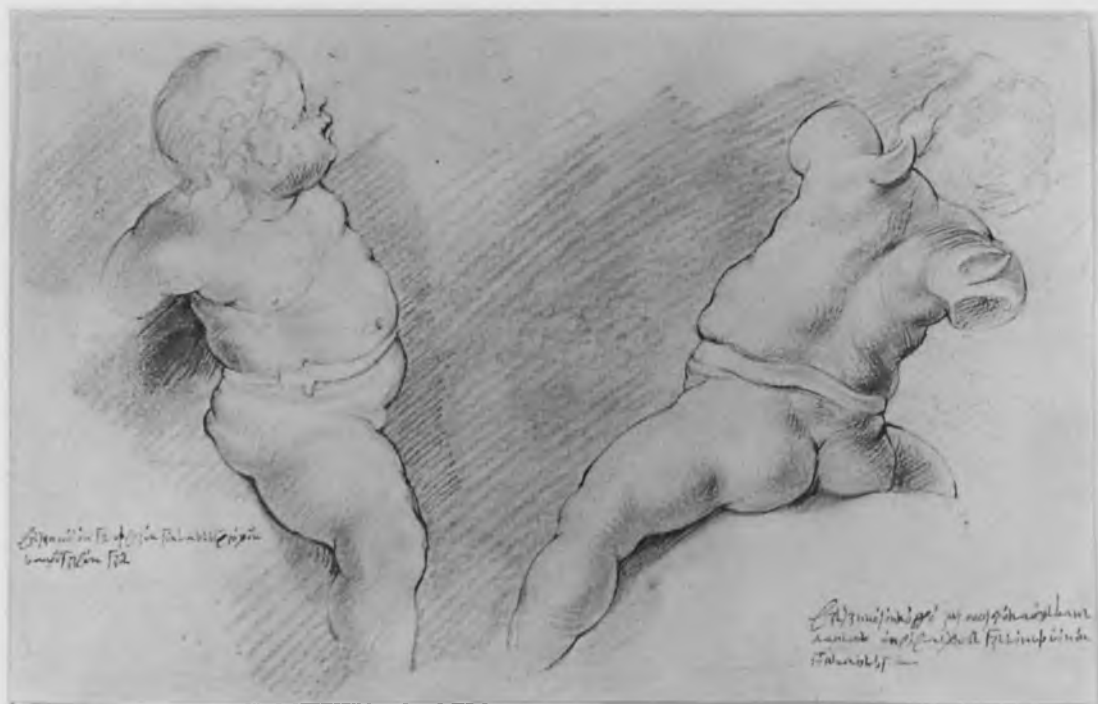

125. After Rubens, *Two Studies of Cupid riding the Centaur*, drawing (No. 65, copy; No. 69, copy 2).  
Copenhagen, Statens Museum for Kunst

126. P. Pontius after Rubens, *Centaur tormented by Cupid*,  
engraving (No. 66, copy 3)



127. After Rubens, *Centaur tormented by Cupid*,  
drawing (No. 66, copy 2).  
Copenhagen, Statens Museum for Kunst





128. *Centaur tormented by Cupid*, statue. Paris, Musée du Louvre



129. After Rubens, *Centaur tormented by Cupid*, drawing (No. 66, copy 1).  
Copenhagen, Statens Museum for Kunst



130. After Rubens, *Centaur tormented by Cupid*, drawing (No. 67, copy).  
Copenhagen, Statens Museum for Kunst

131 (*below*). After Rubens, *Centaur tormented by Cupid*, drawing (No. 68, copy).  
Copenhagen, Statens Museum for Kunst



132 (*right*). After Rubens, *Centaur tormented by Cupid*,  
drawing (No. 69, copy 1). Copenhagen, Statens Museum for Kunst





133. *Child embracing a Goose*, statue.  
Rome, Museo Nazionale delle Terme

134. After Rubens, *Three Studies of the Child embracing a Goose*, drawing (No. 70, copy).  
Copenhagen, Statens Museum for Kunst

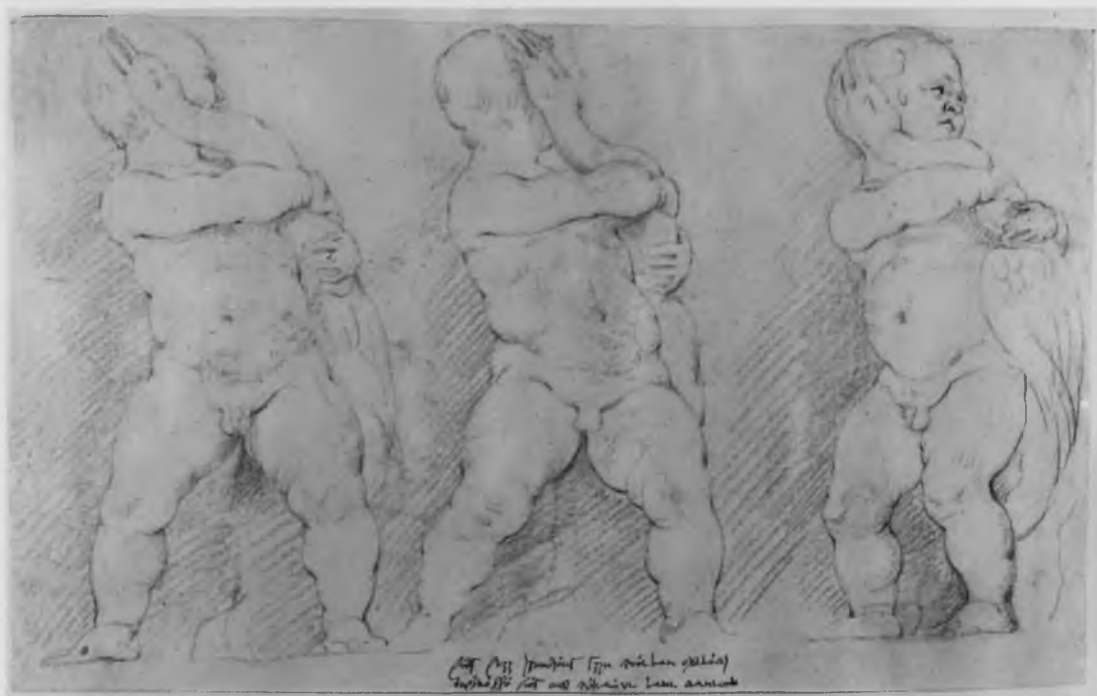

135. *Punishment of Dirce (Farnese Bull)*, statue.  
Naples, Museo Nazionale



136. Rubens, *Farnese Bull*,  
drawing (No. 71).  
London, British Museum





137 (left). After Rubens, *Gaulish Chieftain killing his Wife and Himself*, drawing (No. 72, copy).  
Copenhagen, Statens Museum for Kunst



138 (right). *Gaulish Chieftain killing his Wife and Himself*, statue.  
Rome, Museo Nazionale delle Terme





139. After Rubens, *Gaulish Chieftain killing his Wife and Himself* (torso), drawing (No. 73, copy). Copenhagen, Statens Museum for Kunst

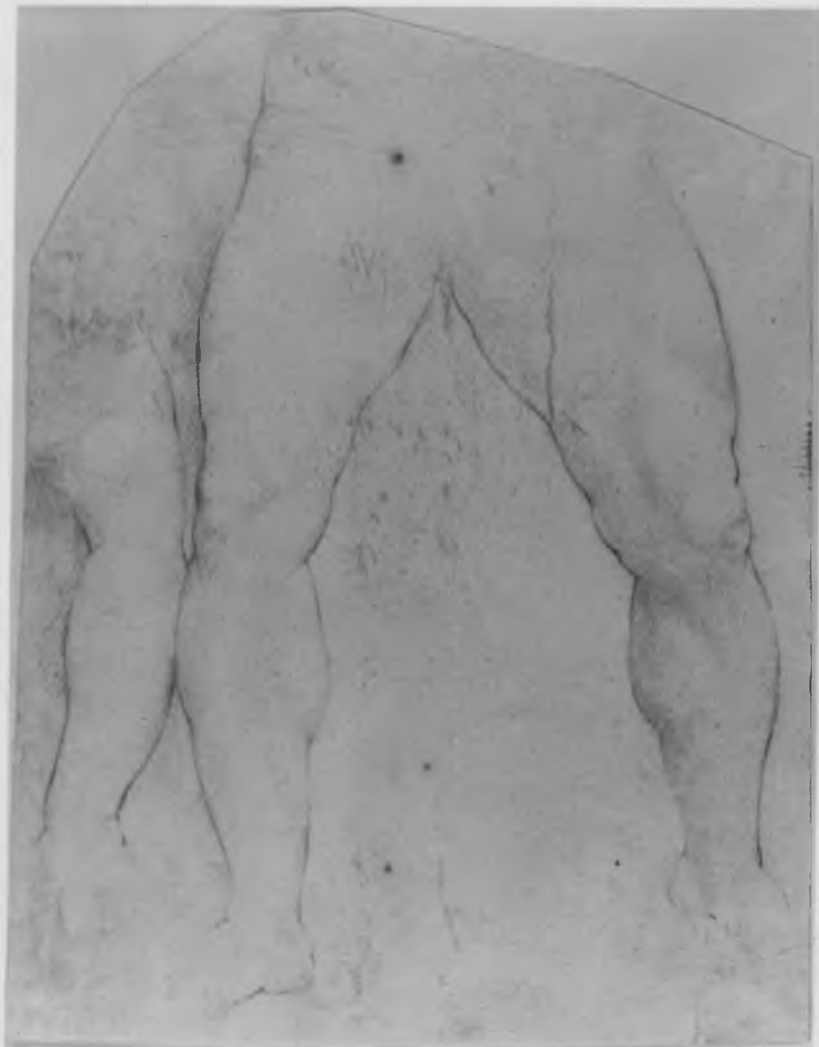

140. After Rubens, *Gaulish Chieftain killing his Wife and Himself* (legs), drawing (No. 74, copy). Copenhagen, Statens Museum for Kunst



141. After Rubens, *Horse Tamer*, drawing (No. 75, copy). Copenhagen, Statens Museum for Kunst



142. *Horse Tamer*, statue.  
Rome, Quirinal (Monte Cavallo)



143. After Rubens, *Neck of Horse*, drawing.  
London, Courtauld Institute Galleries,  
Princes Gate Collection, MS Johnson



144. *Laocöon Group*, statue. Rome, Vatican Museum, Belvedere



145. Rubens, *Laocöon Group*, drawing (Nos. 76 and 91). Milan, Biblioteca Ambrosiana



And. 17. 76



146-147. After Rubens, drawings:  
(left) *Laocoon Group* (No. 76, copy);  
(right) *Torso of Laocoon* (No. 77, copy 1)  
Copenhagen, Statens Museum for Kunst



And. 17. 77



148-149. After Rubens, *Torso of Laocoon*, drawings: (left) No. 77, copy 2; (right) No. 78, copy.  
Copenhagen, Statens Museum for Kunst



150. Rubens, *Torso of Laocoon*, drawing (No. 77). Dresden, Staatliche Kunstsammlungen, Kupferstichkabinett

151. After Rubens, *Torso of Laocoon*,  
drawing (No. 79, copy).  
Copenhagen, Statens Museum for Kunst



152. After Rubens, *Torso of Laocoon*,  
drawing (No. 80, copy).  
Copenhagen, Statens Museum for Kunst

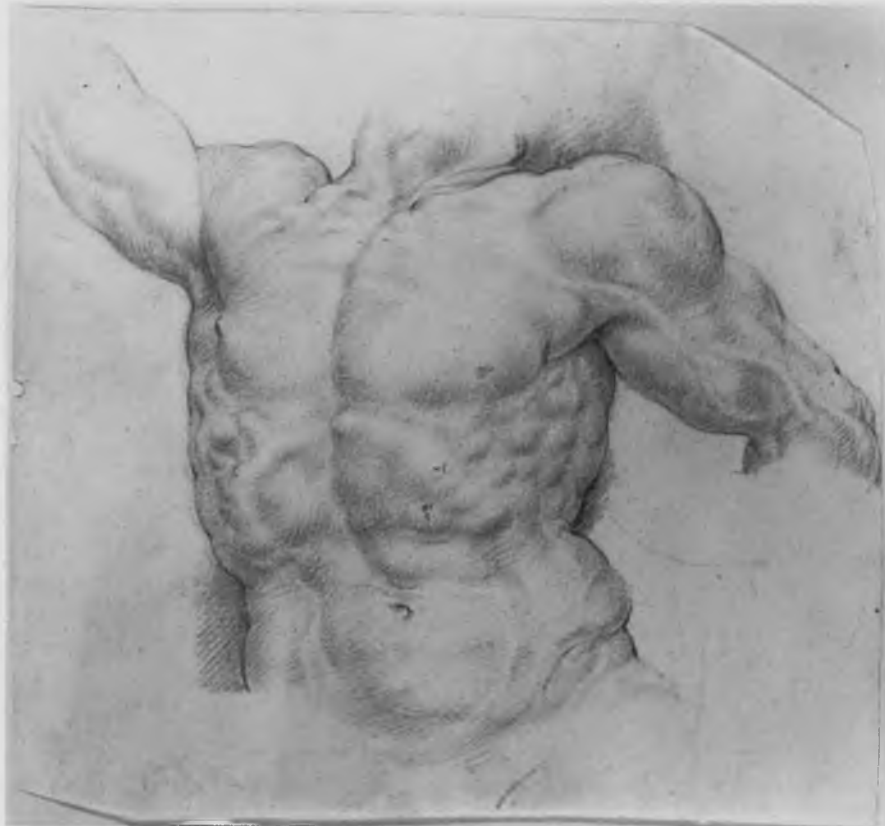





153. Rubens, *Torso of Laocöon*, drawing (No. 81). Milan, Biblioteca Ambrosiana



154. After Rubens, *Two Studies of the Head of Laocoon*, drawing (No. 84, copy).  
Copenhagen, Statens Museum for Kunst



156. (opposite above). After Rubens, *Torso and Left Arm of Laocoon*, drawing (Nos. 81, copy and 82, copy).  
Copenhagen, Statens Museum for Kunst

155. ?A. van Dyck after Rubens, *Torso of Laocoon*, drawing (No. 83, copy).  
Chatsworth, The Duke of Devonshire, *Van Dyck Antwerp Sketchbook*



157. After Rubens, *Feet of Laocoon and Son*, drawing (No. 90, copy).  
Copenhagen, Statens Museum for Kunst



158–159. After Rubens, drawings:  
(left) *Left Leg of Laocoon* (No. 89, copy);  
(right) *Right Leg of Laocoon* (No. 87, copy).  
Copenhagen, Statens Museum for Kunst



160–161. After Rubens, drawings, (left) *Right Leg of Laocoon* (No. 88, copy);  
(right) *Left Thigh of Laocoon* (No. 86, copy). Copenhagen, Statens Museum for Kunst

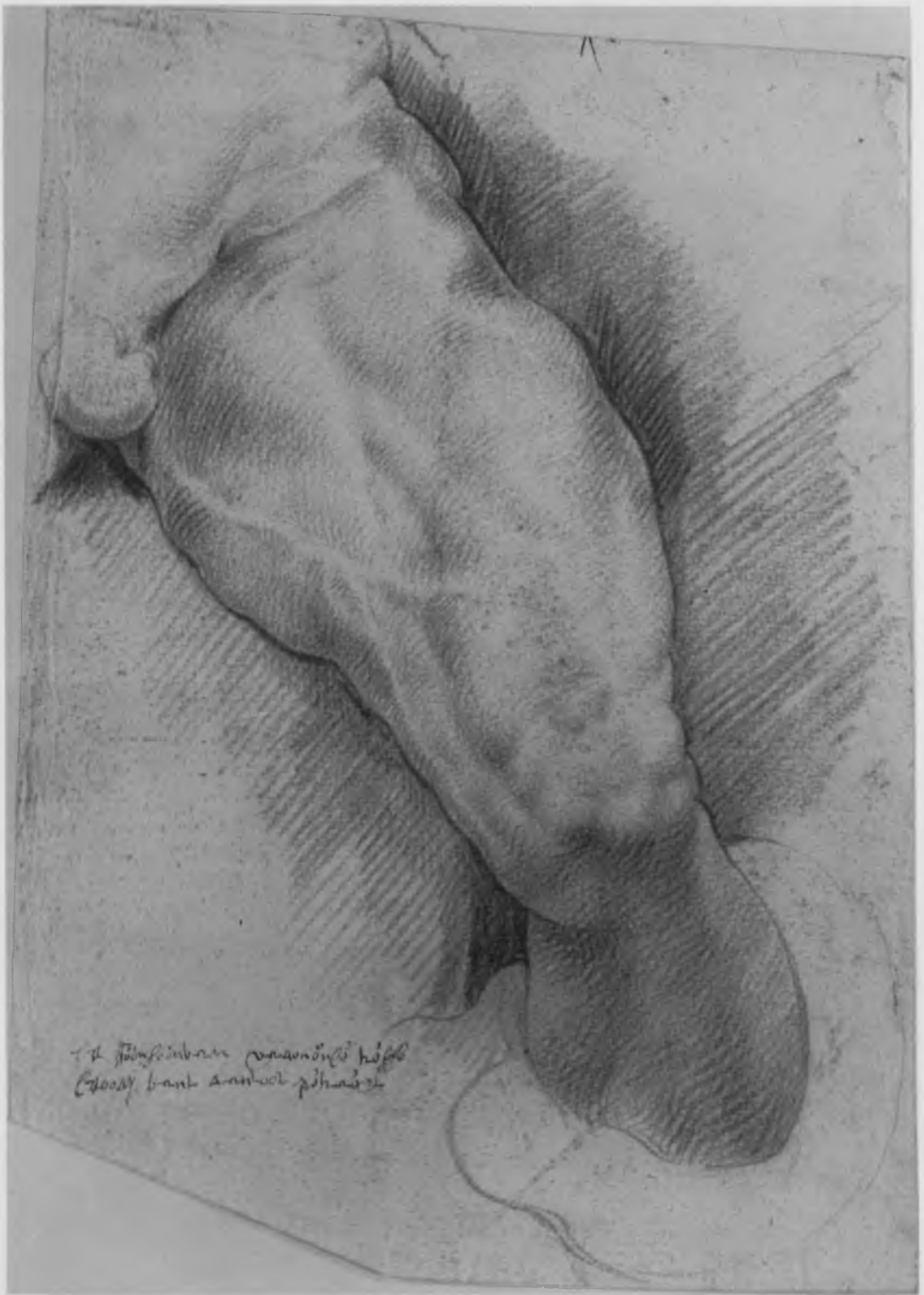

162. After Rubens, *Left Thigh of Laocoon*, drawing (No. 85, copy). Copenhagen, Statens Museum for Kunst



163. Rubens, *Younger Son of Laocoon*, drawing (No. 92). Milan, Biblioteca Ambrosiana



164. Rubens, *Younger Son of Laocoon*, drawing (No. 93). Milan, Biblioteca Ambrosiana



165. *Pan Instructing Daphnis*, statue. Rome, Museo Nazionale delle Terme





166. *Pan Instructing Daphnis*, engraving in G.B. de Cavalleriis, *Antiquarum statuarum urbis Romae liber, I-II* (before 1584)



167. After Rubens, *Pan Instructing Daphnis*, drawing (No. 94, copy).  
Copenhagen, Statens Museum for Kunst



168. Rubens, *She-Wolf with Romulus and Remus*, drawing (No. 98). Milan, Biblioteca Ambrosiana

169. *She-Wolf with Romulus and Remus*, detail from the *River Tiber* statue. Paris, Musée du Louvre



170. After Rubens, *Children of the River Nile*, drawing (No. 95, copy). London, Courtauld Institute Galleries, Princes Gate Collection, MS Johnson



171–172. After Rubens, *A Child of the River Nile*, drawings: (left) No. 96, copy; (right) No. 97, copy. London, Courtauld Institute Galleries, Princes Gate Collection, MS Johnson





173. *Roman Couple in the Disguise of Venus and Mars*, statue. Paris, Musée du Louvre



174. *River Nile*, statue. Rome, Vatican Museum



175. Rubens, *Roman Couple in the Disguise of Venus and Mars*, drawing (No. 99). St Petersburg, Hermitage



176. *Wrestlers*, statue. Florence, Galleria degli Uffizi

177 (opposite above). After Rubens, *Torso of Victorious Wrestler*, drawing (No. 100, copy). Copenhagen, Statens Museum for Kunst

178 (opposite below). After Rubens, *Torso of Defeated Wrestler*, drawing (No. 101, copy). Copenhagen, Statens Museum for Kunst





179. After Rubens, *Boar*, drawing (No. 102, copy).  
Copenhagen, Statens Museum for Kunst



180. *Boar*, statue. Florence, Galleria degli Uffizi





181. *Eagle with Spread Wings*, statue.  
Rome, Vatican Museum



182. After Rubens, *Eagle with Spread Wings*, drawing  
(No. 104, copy). Copenhagen, Statens Museum for Kunst

183. After Rubens, *Two Studies of Eagle with Spread Wings*, drawing (No. 103, copy).  
Copenhagen, Statens Museum for Kunst





184. After Rubens, *Head of a Horse*, drawing (No. 106, copy).  
Copenhagen, Statens Museum for Kunst



185. After Rubens, *Head of a Horse*, drawing (No. 105, copy).  
Copenhagen, Statens Museum for Kunst



186. *Head of a Horse*, sculpture.  
Naples, Museo Nazionale



187. ?Rubens, *Head of a Horse*,  
drawing (No. 107).  
Paris, Institut Néerlandais,  
Fondation Custodia

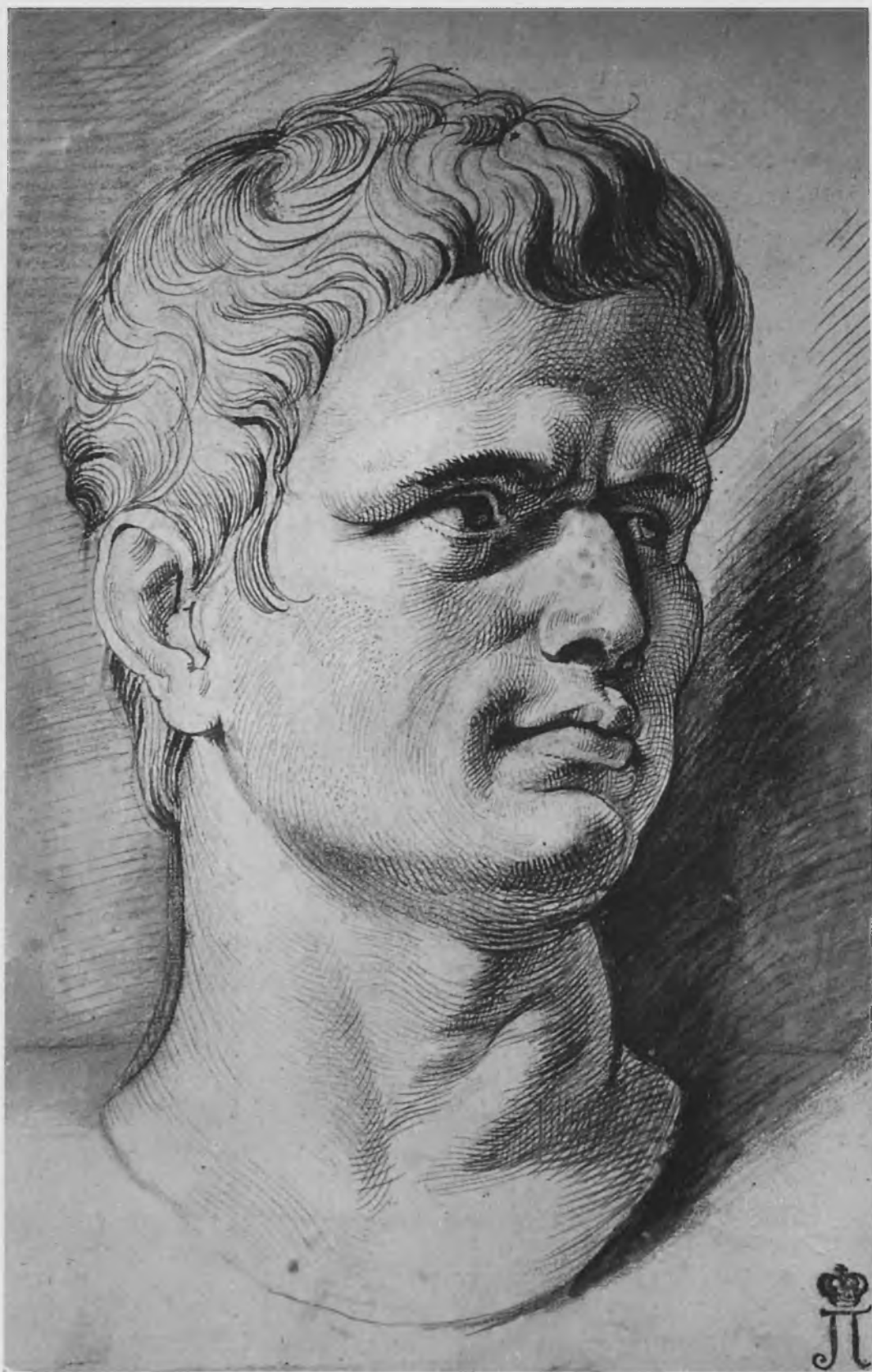

188. Rubens, *Head of Marcus Junius Brutus*, drawing (No. 108a). St Petersburg, Hermitage



PP Rubens delin.  
J. Vorstermans sculpsit A. 1658.

M. BRVTVS IMP.  
Ex marmore antiquo

Cum privilegio Regis Christianissimi.  
Johannem Baptistam et Ordinum Balthici.

189. L. Vorsterman I after Rubens, *Head of Marcus Junius Brutus*, engraving (No. 108)



190. Rubens, *Bust of Julius Caesar*, drawing (No. 109a). Paris, Musée du Louvre



191. B. à Bolswert after Rubens, *Bust of Julius Caesar*, engraving (No. 109)



192. After Rubens, *Physiognomical Studies*, drawing. London, Courtauld Institute Galleries, Princes Gate Collection, MS Johnson



193. After Rubens, *Physiognomical Studies*, drawing. London, Courtauld Institute Galleries, Princes Gate Collection, MS Johnson







195. Rubens, *Bust of Julius Caesar*. Berlin, Jagdschloss Grunewald



196. H. Witdoeck after Rubens,  
*Bust of 'Cicero' (?Julius Caesar)*, engraving (No. 110)



197. *Bust of ?Julius Caesar*, sculpture.  
Berlin, Staatliche Museen



198. H. Witdoeck after Rubens, *Bust of 'Cicero' (?Julius Caesar)*, engraving: impression retouched by Rubens (No. 110b). Paris, Bibliothèque Nationale



199. After Rubens, *Bust of 'Democritus'*, drawing (No. 111a, copy). Whereabouts unknown



200. After Rubens, *Bust of 'Democritus'*, drawing (No. 111, copy 1). St Petersburg, Hermitage

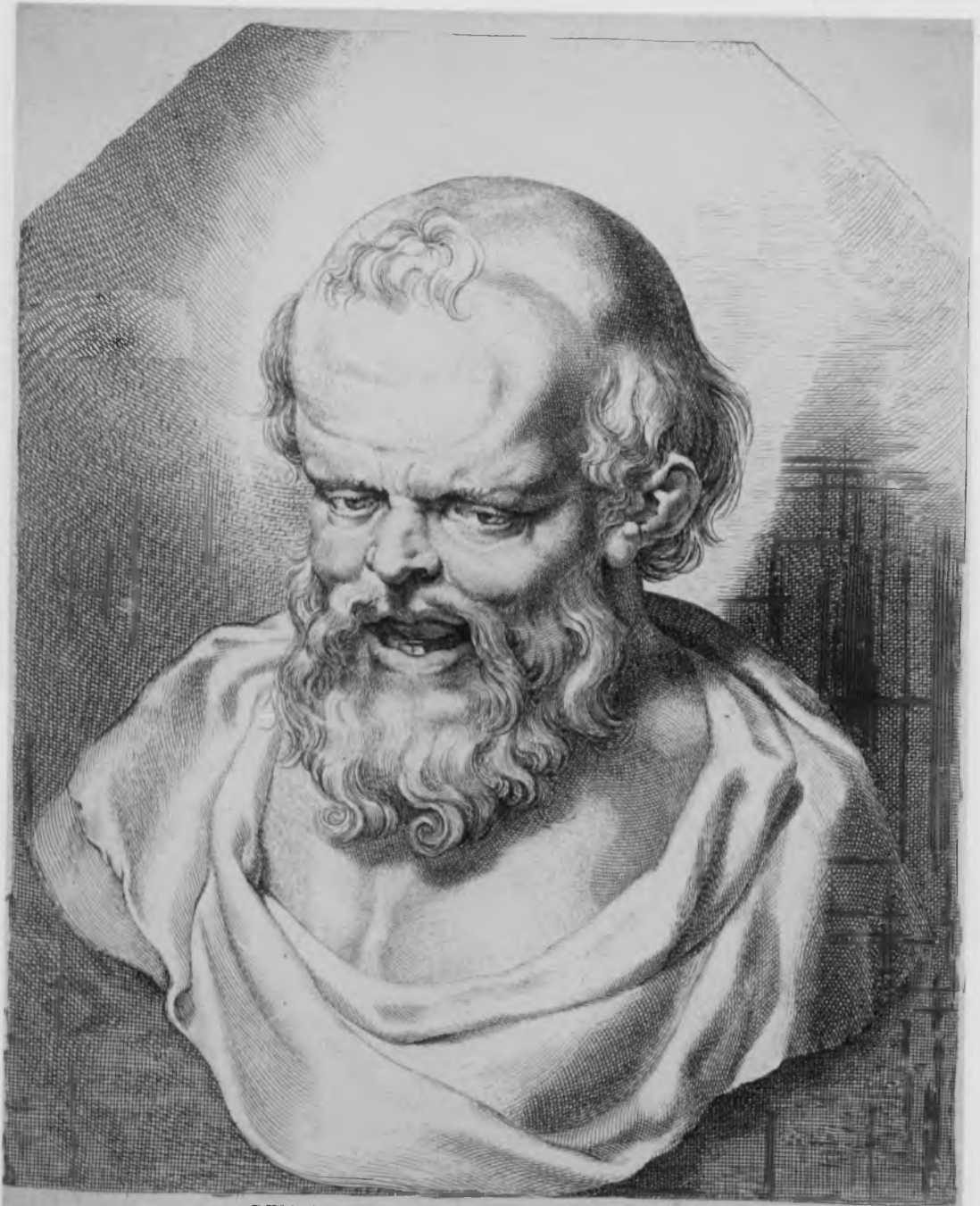

P. P. Rubens delin.  
L. Vorsterman sculp.

DEMOCRITVS GELASINVS ABDERITES  
Ex marmore antiquo.

Cum privilegio Regis Christianissimi,  
Principum Belgarum et Ord. Batavorum



202. Herm of 'Demosthenes', plaster cast. Antwerp, Museum Plantin-Moretus

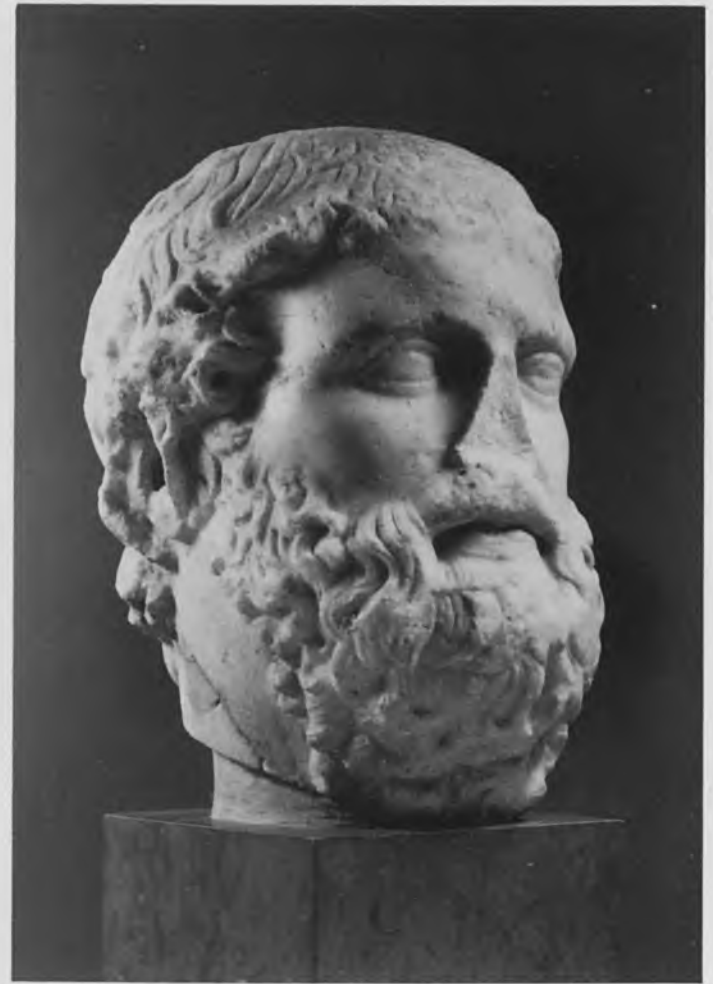

203. Head of Anakreon, sculpture. Stockholm, National Museum



204. H. Witdoeck after Rubens, *Herm of 'Demosthenes'*, engraving: impression retouched by Rubens (No. 112b). Paris, Bibliothèque Nationale



205. H. Witdoeck after Rubens, *Herm of 'Demosthenes' (Anakreon)*, engraving (No. 112)

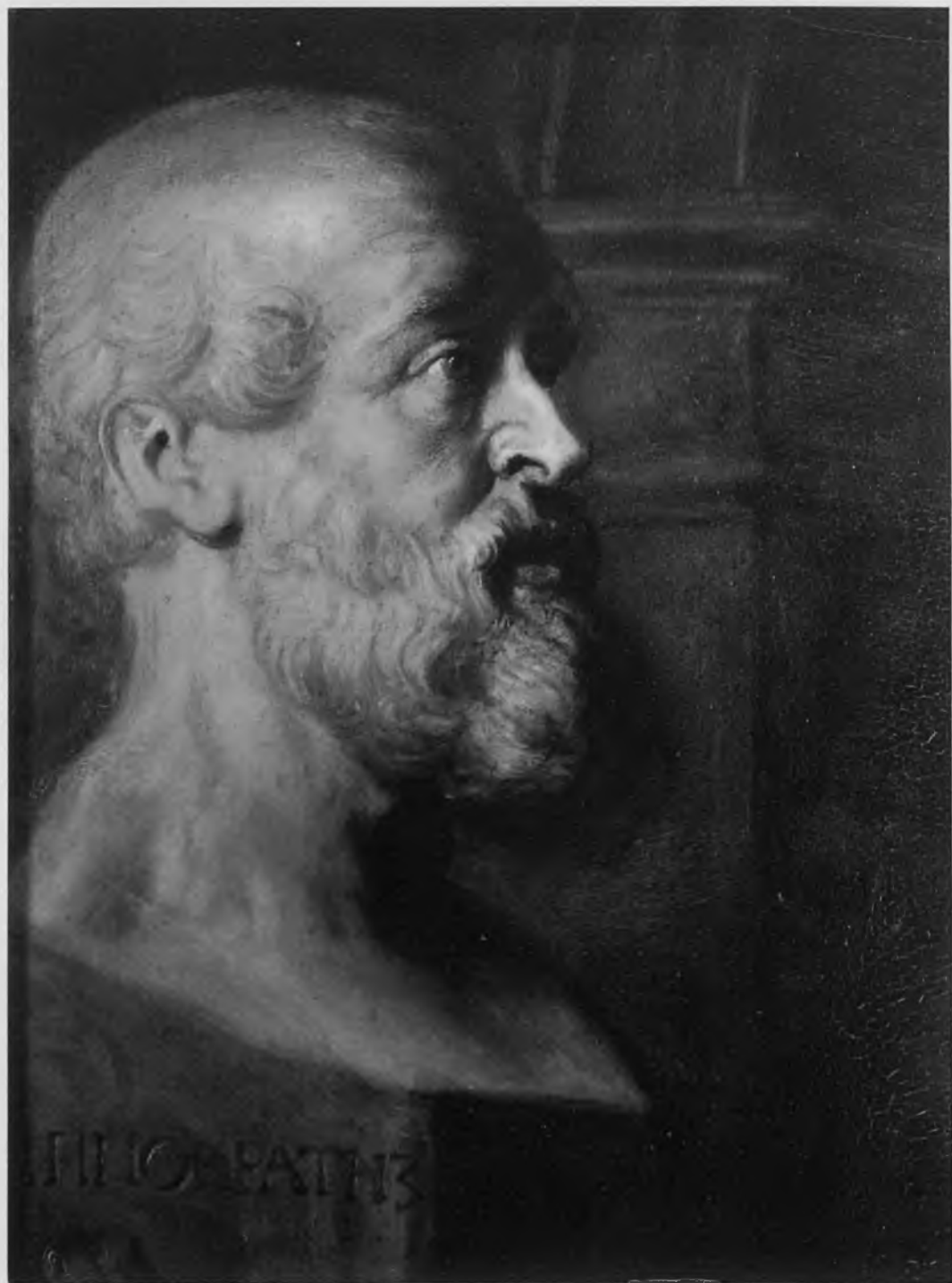

206. Rubens, *Head of 'Hippocrates'*, detail from the *Portrait of Ludovicus Nonnius*. London, National Gallery



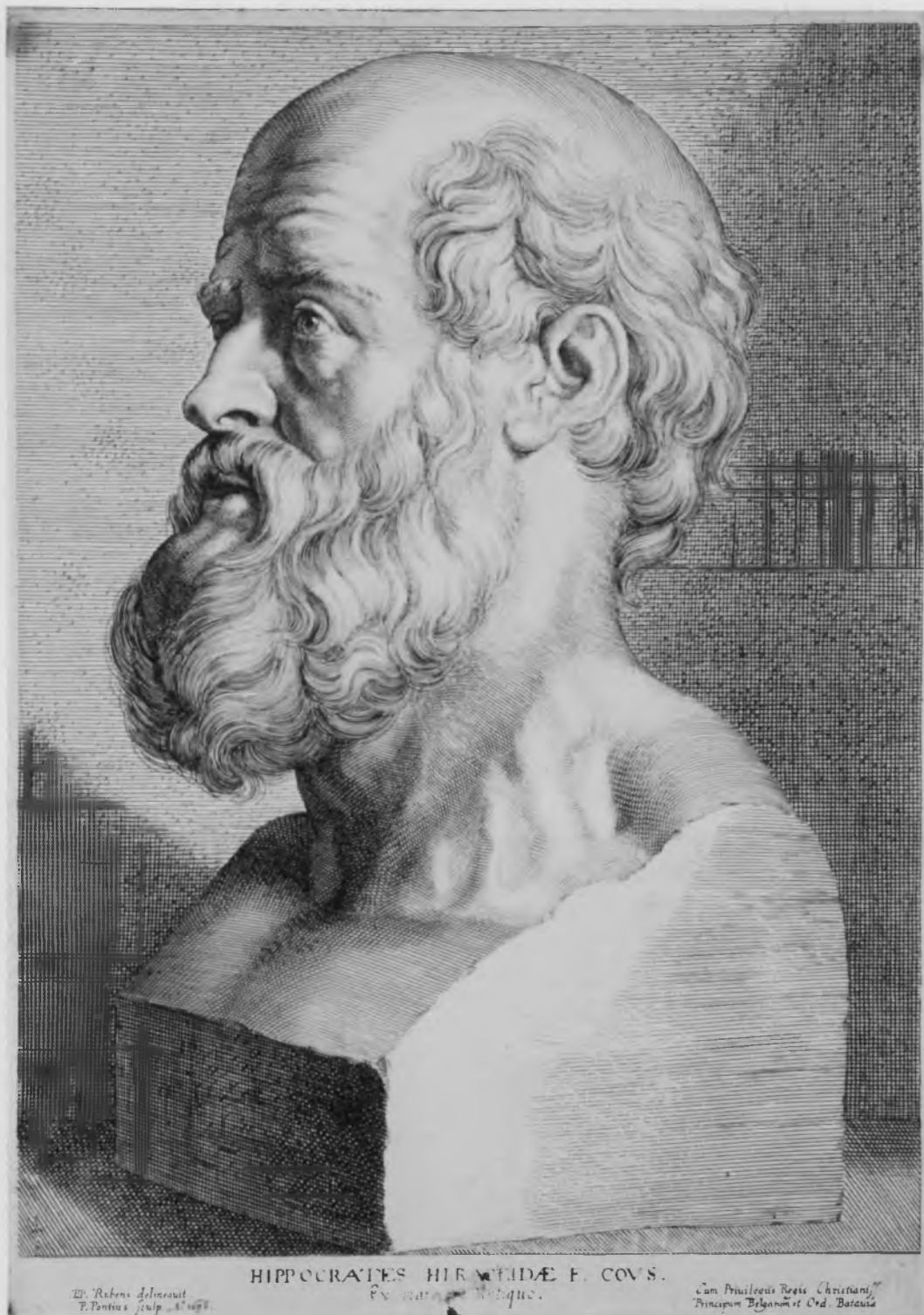

HIPPOCRATES HIRACIDÆ F. COVS.  
EX MARCI METELLI.

W. Rubens delinavit  
P. Pontius sculp. 1698.

Com Privilegio Regis Christianissimi  
Principum Belgarum et Ord. Batavis



212. After Rubens, *Herm of 'Plato'*, drawing (No. 115a, copy 1).  
New York, Pierpont Morgan Library



213. After Rubens, *Herm of 'Plato'*, drawing (No. 115, copy 3).  
St Petersburg, Hermitage

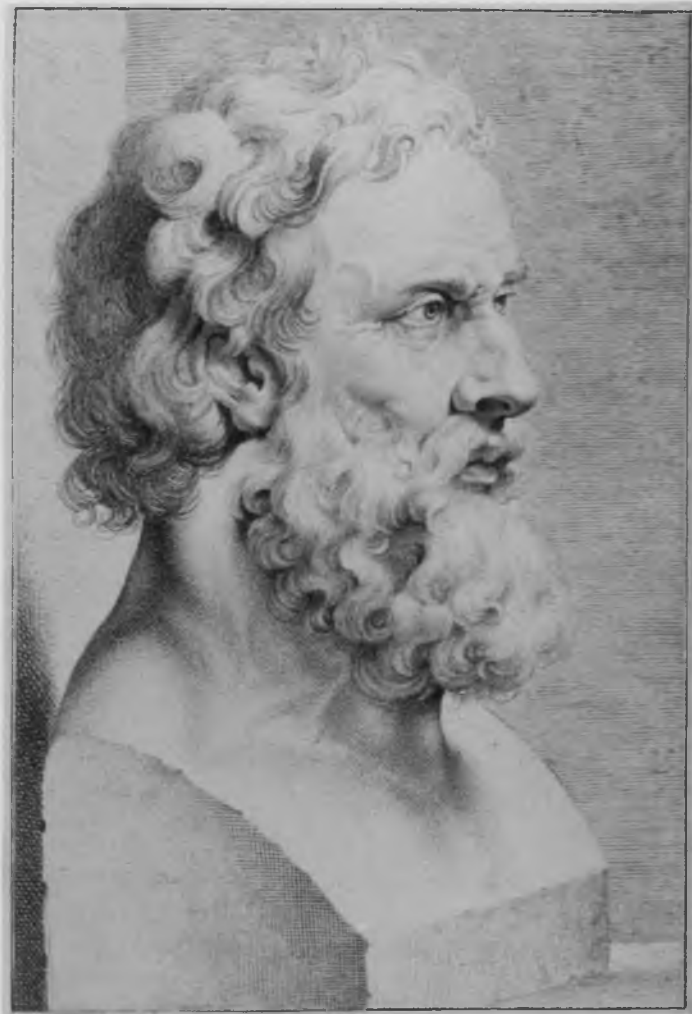

214. L. Vorsterman I after Rubens, *Herm of 'Plato'*, drawing (No. 115a, copy 2). Paris, Institut Néerlandais, Fondation Custodia

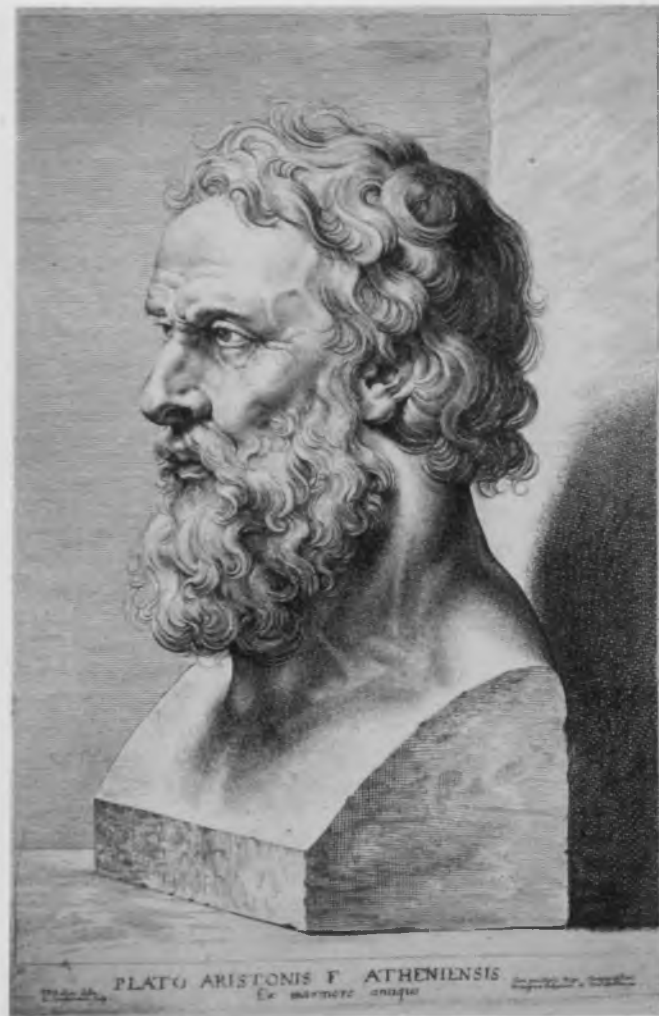

215. L. Vorsterman I after Rubens, *Herm of 'Plato'*, engraving (No. 115)



216. P. Pontius after Rubens, *Bust of 'P. Cornelius Scipio Africanus'*, engraving; impression retouched by Rubens (No. 116b). Paris, Bibliothèque Nationale



217. P. Pontius after Rubens, *Bust of 'P. Cornelius Scipio Africanus'*, engraving (No. 116)

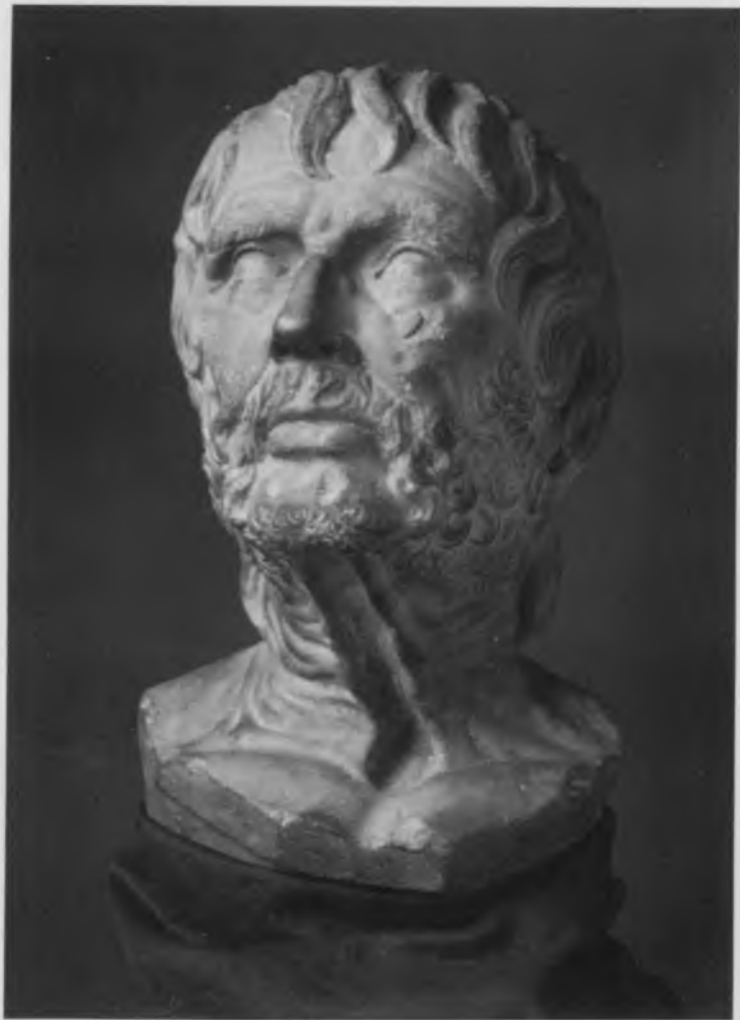

218. *Head of 'Seneca'*, sculpture. Antwerp, Rubenshuis



219. Rubens, *Head of 'Seneca'*, detail from *The Four Philosophers*. Florence, Palazzo Pitti



220. After Rubens, *Bust of 'Seneca'* (No. 117, copy 1).  
Antwerp, Stedelijk Prentenkabinet



221. C. Galle after Rubens, *Bust of 'Seneca'*, engraving  
in I. Lipsius, *L. Annaei Senecae... Opera... Omnia*,  
Antwerp, 1615



222. L. Vorsterman I after Rubens, *Head of 'Seneca'*,  
engraving: impression retouched by Rubens  
(No. 117b). Paris, Bibliothèque Nationale



223. L. Vorsterman I after Rubens, *Head of 'Seneca'*,  
engraving (No. 117)



224. Rubens, *Head of 'Seneca'*, drawing (No. 117a). New York, Metropolitan Museum of Art, Lehman Collection



225. Rubens, *Heads of Seneca and Galba*, drawing. St Petersburg, Hermitage

226. ?Rubens, *Bust of 'Seneca'*, drawing London, British Museum



227. Rubens, *Bust of 'Seneca'*. Antwerp, Museum Plantin-Moretus

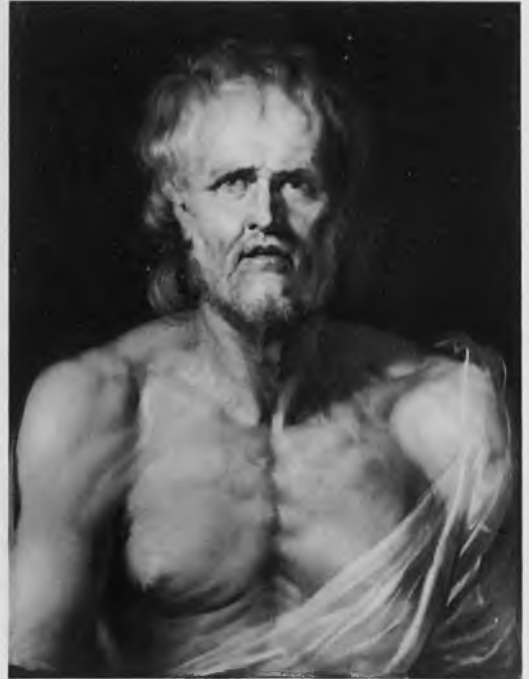



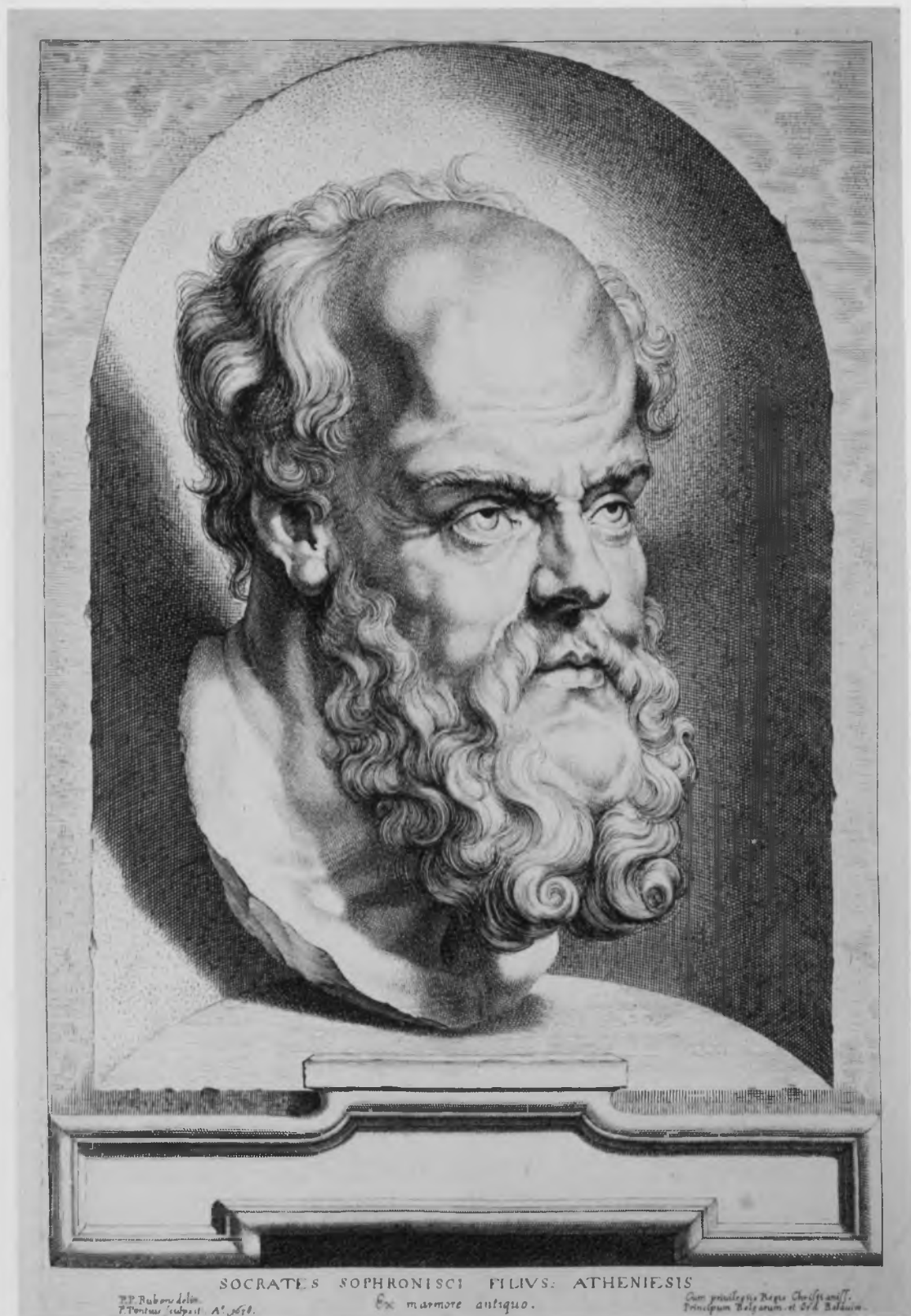

228. P. Pontius after Rubens, Head of 'Socrates', engraving (No. 118)

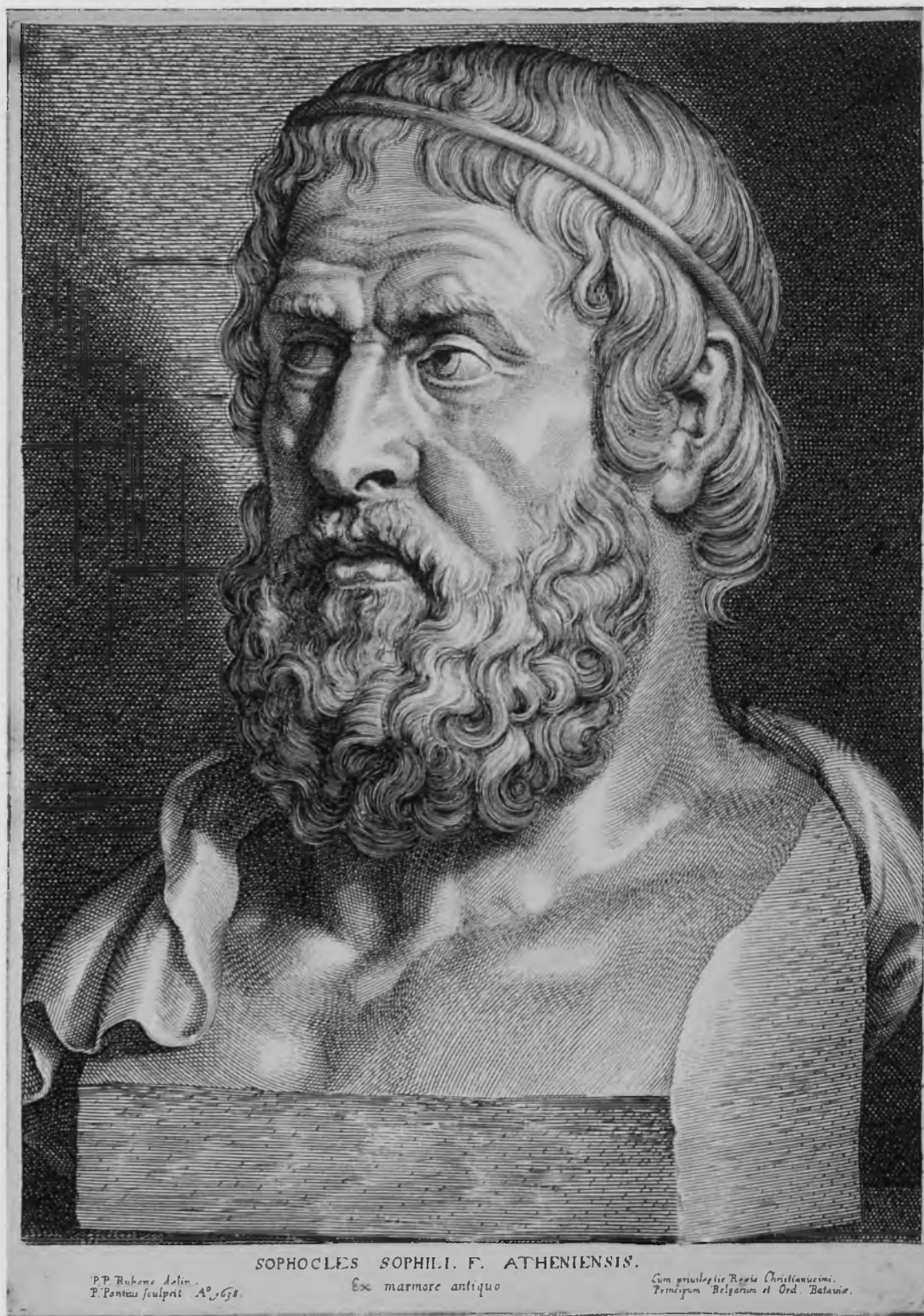

SOPHOCLES SOPHILI. F. ATHENIENSIS.

P.P. Rubens delin.  
F. Fonteyn sculpsit. A. 1678.

Ex marmore antiquo

Cum privilegio Regis Christianissimi.  
Principum Belgarum et Ord. Bataviae.

230. Socrates, engraving in A. Stadius, *Inlustrium Virorum Vultus*, Rome, 1569



231. T. Galle, *Sophocles*, engraving in J. Faber, *Illustrium Imagines*, Antwerp, 1606

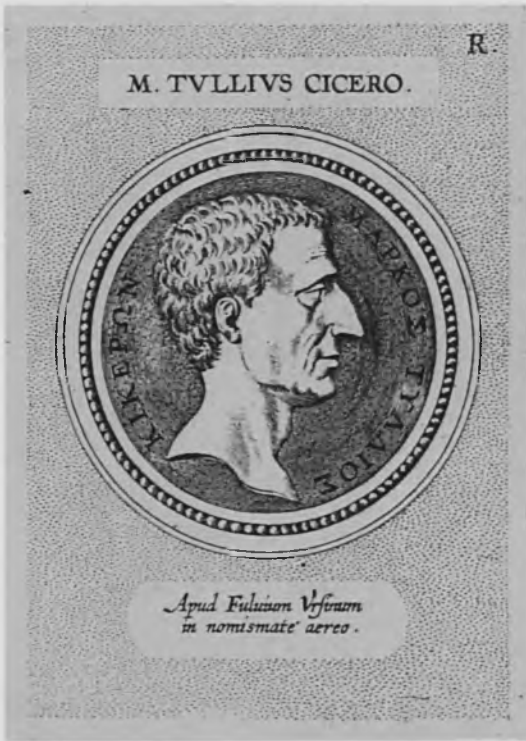

232. T. Galle, *M. Tullius Cicero*, engraving in J. Faber, *Illustrium Imagines*, Antwerp, 1606



233. T. Galle, *Hippocrates*, engraving in J. Faber, *Illustrium Imagines*, Antwerp, 1606



234. T. Galle, *P. Cornelius Scipio*, engraving in J. Faber, *Illustrium Imagines*, Antwerp, 1606



235. T. Galle, *Seneca*, engraving in J. Faber, *Illustrium Imagines*, Antwerp, 1606

236. Rubens, *Head of 'Democritus'*,  
drawing (No. 120).  
London, British Museum



237. Rubens, *Head of 'Seneca'*,  
drawing (No. 121).  
London, British Museum



238. Rubens, *Head of Hercules*,  
drawing (No. 123).  
London, British Museum



239. Rubens, *Head of 'Seneca'*,  
drawing (No. 122).  
London, British Museum





240. Head of 'Dying Alexander', sculpture. Florence, Galleria degli Uffizi



241. Rubens, *Head of The 'Dying Alexander'*, drawing. St Petersburg, Hermitage



242. P. Pontius after Rubens, *Head of The 'Dying Alexander' and other Head Studies*, engraving (No. 125, copy)





243. After Rubens, *Head of The 'Dying Alexander'*, drawing (No. 124, copy).  
Darmstadt, Hessisches Landesmuseum



244. After Rubens, *Physiognomical Study of Galba*, drawing (No. 126, copy). London, Courtauld Institute Galleries, Princes Gate Collection, MS Johnson

245. After Rubens, *Physiognomical Study of Galba*, drawing. London, Courtauld Institute Galleries, Princes Gate Collection, MS Johnson



246. After Rubens, *Physiognomical Study of Galba*, drawing. London, Courtauld Institute Galleries, Princes Gate Collection, MS Johnson





247. Rubens, *Head of 'Galba'*, drawing (No. 126). Oxford, Christ Church Gallery



248. Rubens, *Bust of A Hellenistic Ruler*, drawing (No. 127). New York, Woodner Collection



249. Rubens, *Head of A Young Man (Gallienus?)*, drawing  
(No. 128). Chatsworth, The Duke of Devonshire



250. *Bust of A Hellenistic Ruler*, sculpture.  
Whereabouts unknown



251. *Bust of 'Vitellius'*, sculpture. Venice, Museo Archeologico



252. ?Rubens, *Head of 'Vitellius'*, drawing (No. 130). Vienna, Albertina



253. Rubens, *Head of 'Seneca'*, drawing (No. 129). St Petersburg, Hermitage



254. ?Rubens, *Head of 'Vitellius'*, drawing (No. 131).  
Whereabouts unknown



255. After Rubens, *Three Motifs of a Cista Mystica*, drawing (Nos. 132-134, copy 1). London, Courtauld Institute Galleries, Princes Gate Collection, MS Johnson



256. R. Colin after Rubens, *Three Motifs of a Cista Mystica*, engraving (Nos. 132-134, copy 2), in A. Rubenius, *De Re Vestiaria Veterum*, Antwerp, 1665

257. *Bacchic Scene*, sarcophagus relief. Moscow, State Pushkin Museum







258. Rubens, *The Discovery of Erichthonius by the Daughters of Cecrops* (fragment).  
Oberlin College, Allen Memorial Art Museum

259–261. *Snake escaping from a Cista Mystica*. (259) Detail from a Bacchic sarcophagus lid. Rome, Vatican Museum.  
(260) Detail from a sarcophagus relief. Rome, Museo Nazionale delle Terme. (261) Detail of Fig. 257.





262. *Reclining Hercules and Fauns*, sarcophagus relief detail with Bacchic Thiasos. Moscow, State Pushkin Museum

263. After Rubens, *Reclining Hercules and Fauns*, drawing (No. 135, copy). St Petersburg, Hermitage

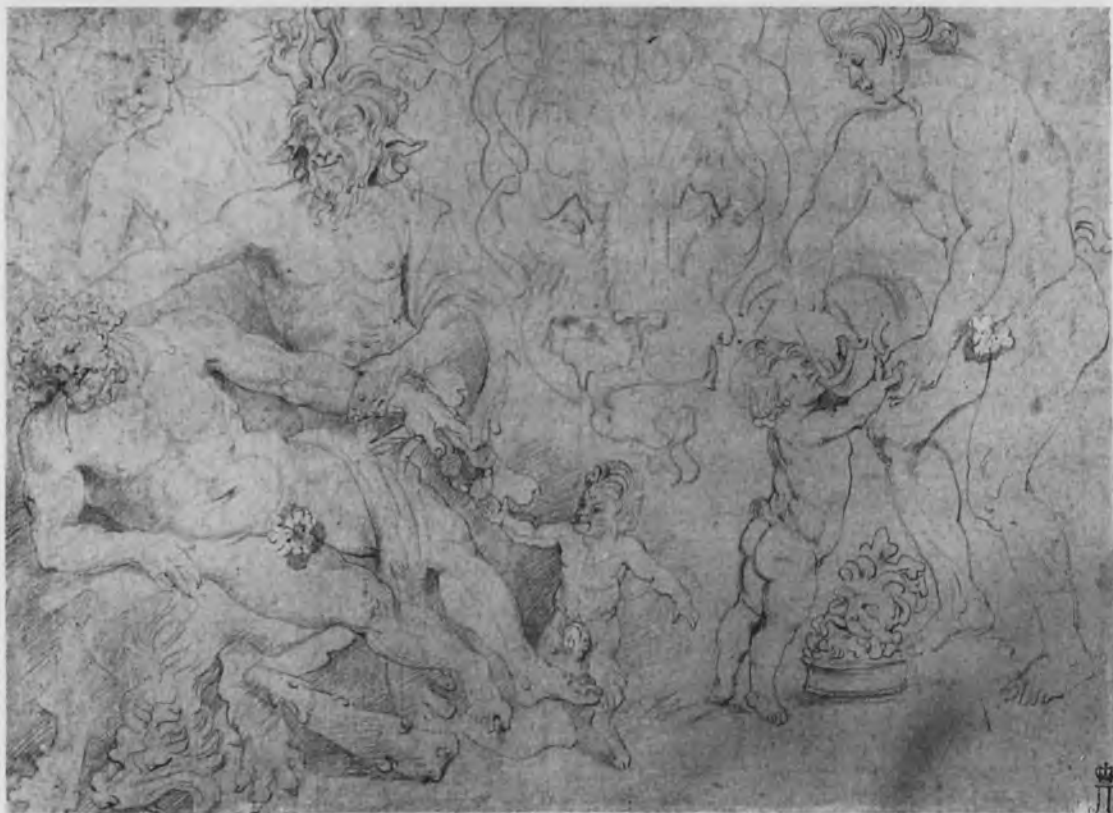



264. Rubens, *Reclining Hercules and River God*, drawing (No. 136). Milan, Biblioteca Ambrosiana

265. After Rubens, *Reclining Hercules*, drawing (No. 136, copy). Copenhagen, Statens Museum for Kunst





266. Rubens, *Flight of Medea*, drawing (No. 137). Rotterdam, Museum Boymans-van Beuningen

267. *The Story of Medea*, sarcophagus. Ancona, Museo Archeologico



268. *Two Muses and a Philosopher*,  
right side relief of a Muse sarcophagus.  
Rome, Museo Nazionale delle Terme



269. Rubens, *Three Figures from the Side Relief of a Muse Sarcophagus*, drawing (No. 138).  
Chicago, The Art Institute, The Leonora Hall Gurley Memorial Collection





270. ?Rubens, *The Abduction of Proserpina*, drawing (No. 139). Antwerp, Rubenshuis

271. *The Abduction of Proserpina*, front and side relief of a sarcophagus. Rome, Casino Rospigliosi







272. *The Miracles of Christ. Resurrection of the Youth of Nain*, detail from Rubens's Christian Sarcophagus. Leiden, Rijksmuseum van Oudheden

273. After Rubens, *Child in Swaddling Clothes*, engraving (No. 142, copy 1) in J.J. Chifletius, *De Linteis Sepulchralibus Christi*, Antwerp, 1624



274. *Child in Swaddling Clothes*, detail of Fig. 272.







275. Rubens, *Drunken Silenus with Faun and Maenad*, drawing (No. 141).  
Dresden, Staatliche Kunstsammlungen, Kupferstichkabinett



276. *Drunken Silenus with Faun and Maenad*, detail of the Borghese Vase,  
Paris, Musée du Louvre



277. *Dacian Prisoners*  
(cf. Fig. 289 top and Fig. 290),  
relief. Rome, Column of Trajan



278. *Roman Soldiers crossing River*  
(cf. Fig. 289 bottom and Fig. 300),  
relief. Rome, Column of Trajan



279. *Roman Soldiers near Camp Wall*  
(cf. Fig. 291), relief.  
Rome, Column of Trajan

280. *Auxilarius* guarding Captured Dacians (cf. Fig. 293 top, Fig. 304 bottom and Fig. 303), relief. Rome, Column of Trajan



281. Barbarians leading Envoy visiting Trajan (cf. Fig. 293 bottom), relief. Rome, Column of Trajan



282. Soldiers and Barbarians listening to Trajan's *Adlocutio* (cf. Fig. 294 bottom, Fig. 296 top, Fig. 297 and Fig. 299), relief. Rome, Column of Trajan





283. *Dacians standing within the Walls of a Fortification* (cf. Fig. 295 top), relief. Rome, Column of Trajan



284. *Trajanus receiving Severed Heads of Dacians* (cf. Fig. 298 top and Fig. 302), relief. Rome, Column of Trajan



285. *Roman Soldier near Camp Wall* (cf. Fig. 298 bottom), relief. Rome, Column of Trajan

286. *Sacrifice in the Roman Camp*  
(cf. Fig. 301), relief.  
Rome, Column of Trajan



287. *Captured Dacian Women*  
(cf. Fig. 305), relief.  
Rome, Column of Trajan



288. *A Night Attack on the Enemy Camp*  
(cf. Fig. 304 top), relief.  
Rome, Column of Trajan





289. ?Rubens or retouched by him, *Heads of a Dacian and a Roman Soldier*, drawing with counterproof (No. 143). Vienna, Albertina



290. ?Rubens or retouched by him, *Head of a Captured Dacian*, drawing with counterproof (No. 144). Vienna, Albertina



291. ?Rubens or retouched by him, *Head of a Roman Soldier*,  
drawing with counterproof (No. 145). Vienna, Albertina

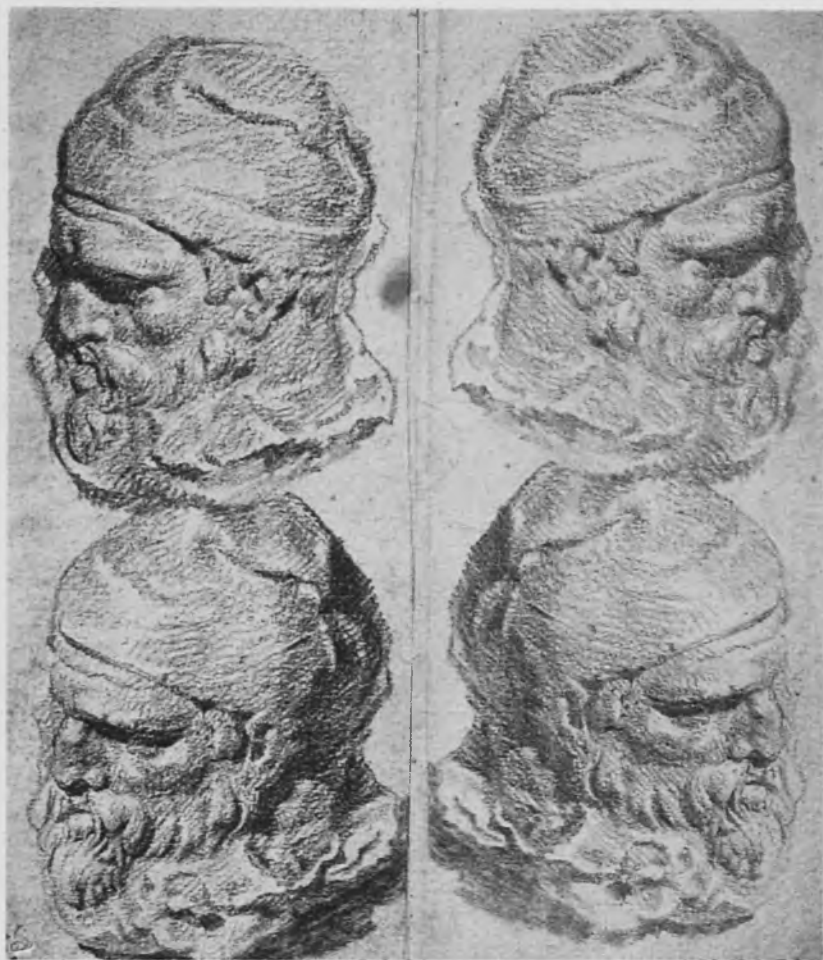

292. ?Rubens, *Head of a Dacian*, drawing with counterproof (No. 146).  
Vienna, Albertina





293. ?Rubens or retouched by him, *Head of a Roman Soldier and a Barbarian Messenger*, drawing with counterproof (No. 147). Vienna, Albertina



294. ?Rubens, *Heads of Roman Soldiers*, drawing with counterproof (No. 148). Vienna, Albertina



295. ?Rubens or retouched by him, *Heads of Dacians*, drawing with counterproof (No. 149). Vienna, Albertina



296. ?Rubens or retouched by him, *Heads of Dacians*, drawing with counterproof (No. 150). Vienna, Albertina



297. ?Rubens or retouched by him, *Head of a Dacian*, drawing with counterproof (No. 151). Vienna, Albertina

298. ?Rubens or retouched by him, *Heads of a Dead Dacian and a Roman Soldier*, drawing with counterproof (No. 152). Vienna, Albertina



299. ?Rubens, *Bust of a Dacian*, drawing with counterproof (No. 153).  
Vienna, Albertina

300. ?Rubens or retouched by him, *Head of a Roman Soldier*, drawing  
with counterproof (No. 154). Vienna, Albertina



301. ?Rubens or retouched by him, *Heads of Roman Soldiers*, drawing with counterproof (No. 155). Vienna, Albertina



302. ?Rubens or retouched by him, *Two Heads of Trajan*, drawing with counterproof (No. 156). Vienna, Albertina



303. Rubens, *Heads of Roman Soldiers*, drawing with counterproof (No. 158). Vienna, Albertina



304. Rubens, *Heads of a Barbarian and a Roman Soldier*, drawing with counterproof (No. 159). Vienna, Albertina



305. ?Rubens or retouched by him, *Head of a Dacian Woman*, drawing with counterproof (No. 157).  
Vienna, Albertina



306. *Heads of Women*, counterproof of a ?Rubens drawing (No. 160, copy).  
Vienna, Albertina





307. After Rubens, *Head of a Soldier*,  
drawing (No. 162, copy).  
Copenhagen, Statens Museum for Kunst



308. After Rubens, *Head of a Soldier*,  
drawing (No. 161, copy).  
Copenhagen, Statens Museum for Kunst



309. After Rubens, *Battle of Alexander the Great against the Indians*, etching (No. 163, copy)



310. Rubens, *Claudius and Messalina on a Dragon Chariot*, drawing (No. 165).

Berlin, Staatliche Museen, Kupferstichkabinett



311. *Claudius and Messalina on a Dragon Chariot*, cameo. Paris, Bibliothèque Nationale



312. *Gemma Augustaea: The Triumph of Tiberius*, cameo. Vienna, Kunsthistorisches Museum

313. N. Ryckemans, *Gemma Augustaea*, engraving





314. Rubens, *Gemma Augustaea*, drawing (No. 164a). Lübeck, Sankt Annen-Museum



315. After Rubens,  
*Gemma Augustaea*,  
engraving (No. 164)



316. *Constantine and Fausta with Crispus Riding on a Chariot Drawn by Centaurs*, cameo.  
Leiden, Rijksmuseum van Oudheden



317. ?P. Pontius after Rubens, *Constantine and Fausta with Crispus Riding on a Chariot*  
Drawn by Centaurs, engraving (No. 166)



318. *Constantine and Fausta with Crispus Riding on a Chariot* Drawn by Centaurs,  
engraving in G. Cuperus, *Apotheosis, vel Consecratio Homeri*, Amsterdam, 1683



319. *The Triumph of Licinius*, cameo. Paris, Bibliothèque Nationale



320. After Rubens, *The Triumph of Licinius*, engraving (No. 167)





321. Rubens, *The Triumph of Licinius*, drawing (No. 167a). London, British Museum



322. Rubens, *Gemma Tiberiana*, drawing (No. 168a). Antwerp, Stedelijk Prentenkabinet



323. After Rubens, *Gemma Tiberiana*, engraving (No. 168)



324. *Gemma Tiberiana: The Apotheosis of Germanicus*, cameo. Paris, Bibliothèque Nationale



325. Rubens, *Gemma Tiberiana*, painting (No. 168b). Oxford, Ashmolean Museum



326. *Alexander the Great as Jupiter Ammon*, cameo.  
Paris, Bibliothèque Nationale



327. *Alexander the Great as Hercules*, cameo.  
Paris, Bibliothèque Nationale



328. *Bust of Messalina*, cameo. Paris, Bibliothèque Nationale



329. Rubens, *Alexander the Great as Jupiter Ammon*, drawing (No. 169b).  
Winterthur, Kleinmeistersammlung Jakob Briner Stiftung



330. After Rubens, *Three Heads in Profile*, engraving (No. 169)



331. *Solon*, counterproof of engraving, retouched by Rubens (No. 170g). Amsterdam, Rijksprentenkabinet



332. *Germanicus Caesar*, counterproof of engraving, retouched by Rubens (No. 170f). Amsterdam, Rijksprentenkabinet



333. *Tiberius*, cameo. Paris, Bibliothèque Nationale



334. *Africa*, cameo. Paris, Bibliothèque Nationale



335. After Rubens, *Head of Africa*, engraving (No. 171)





336. After Rubens, *Five Heads in Profile*, engraving, (No. 170)



337. C. Caesar Augusti Nepos, cast, from P.D. Lippert, *Dactyliothec*, Leipzig, 1768



338. T. Galle, *Germanicus Caesar*, engraving in J. Faber, *Illustrium Imagines*, Antwerp, 1606

339. Socrates, cast, from P.D. Lippert, *Dactyliothec*, Leipzig, 1768



340. T. Galle, *Solon*, engraving in J. Faber, *Illustrium Imagines*, Antwerp, 1606

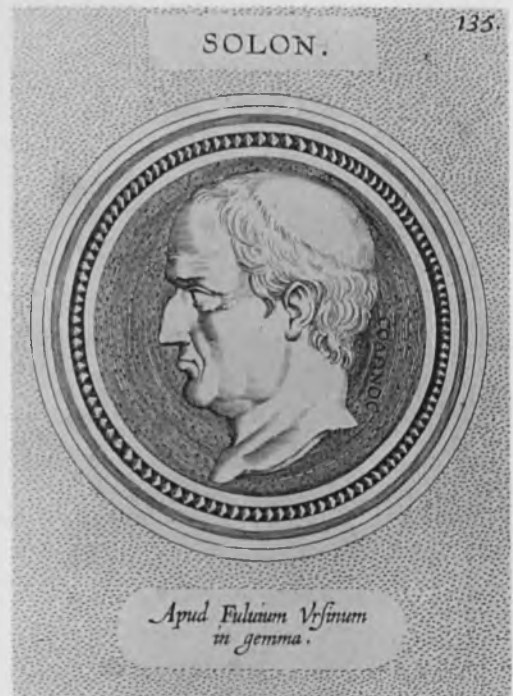





342. L. Vorsterman I after Rubens, *Four Heads in Profile II*, engraving (No. 173)



343. Head of Alexander the Great, coin (tetradrachm).  
New York, American Numismatic Society

344. Rubens, *Head of a Bearded Hellene*,  
drawing (No. 174).  
New York, Pierpont Morgan Library



345. Rubens, *Head of Medusa*,  
drawing (No. 175). New York,  
Pierpont Morgan Library



346 (left). Rubens,  
*Head of Medusa*,  
drawing (No. 176).  
New York,  
Pierpont Morgan Library



347 (above). Rubens,  
*Head of a Hellenistic Ruler*,  
drawing (No. 177). New York,  
Pierpont Morgan Library



348. Rubens, *Head of Alexander the Great*,  
drawing (No. 178).  
New York, Pierpont Morgan Library



349. Rubens, *Head of a Hellenistic Ruler*,  
drawing (No. 179).  
New York, Pierpont Morgan Library



350. *Head of Medusa*, cameo.  
Paris, Bibliothèque Nationale



351. *Head of Medusa*, cameo.  
Paris, Bibliothèque Nationale



352. *Dancing Satyr*, cameo.  
Paris, Bibliothèque Nationale



353. Rubens, *Dancing Satyr*,  
drawing (No. 183).  
London, British Museum



354. Rubens, *Two Heads of Medusa*, drawing (No. 180). London, British Museum



355. Rubens, *Head of Minerva*, drawing (No. 182). London, British Museum



356. Rubens, *Head of 'Seneca'*, drawing (No. 181). London, British Museum



357. P. Pontius after Rubens, *Two Views of the Rubens Vase*, engraving (Nos. 184-185, copy)

358–359. *The Rubens Vase*. Baltimore, Walters Art Gallery







360. Rubens, *The Rubens Vase*, drawing (No. 184). St Petersburg, Hermitage



361. 'Divus Augustus Pater', coin.  
London, British Museum



362. ?Rubens,  
'Divus Augustus Pater',  
drawing (No. 186a)



363. G. Cavino, 'Divus Augustus', medal.  
Vienna, Kunsthistorisches Museum



364. ?Rubens,  
'Divus Augustus',  
drawing (No. 187a)



365. Rubens, *Julius Caesar*,  
drawing (No. 188)



366. G. Cavino, *Caligula*, medal.  
Paris, Bibliothèque Nationale



367. ?Rubens, *Caligula*,  
drawing (No. 189a)



368. *Claudius*, coin.  
London, British Museum



369. ?*Rubens*, *Claudius*,  
drawing (No. 190a)



370. G. Cavino, *Claudius*, medal.  
Vienna, Kunsthistorisches Museum



371. *Rubens*, *Domitian*,  
drawing (No. 191)



372. *Domitian*, coin.  
London, British Museum



373. ?*Rubens*, *Domitian*,  
drawing (No. 191a)



375. *Domitian*, coin.  
London, British Museum



374. *Rubens*, *Domitian*,  
drawing (No. 192)



376. G. Cavino, *Domitian*, medal.  
Vienna, Kunsthistorisches Museum



377. ?*Rubens*, *Domitian*,  
drawing (No. 192a)

CHATSWORTH  
THE DUKE OF DEVONSHIRE



378. Rubens, *Galba*,  
drawing (No. 193)

LONDON  
BRITISH MUSEUM



379. ?Rubens, *Galba*,  
drawing (No. 193a)



380. Rubens, *Galba*,  
drawing (No. 193b)



381. G. Cavino, *Nero*, medal.  
London, British Museum



383. ?Rubens, *Nero*,  
drawing (No. 195a)



382. *Nero*, coin.  
London, British Museum



384. Rubens, *Nero*, drawing (No. 194)



385. G. Cavino, *Nero*, medal.  
London, British Museum



386. ?Rubens, *Nero*,  
drawing (No. 194a)



387. *Otho*, coin.  
London, British Museum



388. ?Rubens, *Otho*,  
drawing (No. 196a)



389. Rubens, *Titus*, drawing (No. 197)



390. ?Rubens, *Titus*,  
drawing (No. 197a)



391. G. Cavino, *Titus*, medal.  
New York, American  
Numismatic Society



392. Rubens, *Titus*, drawing (No. 197b)



393. *Titus*, coin.  
London, British Museum

CHATSWORTH  
THE DUKE OF DEVONSHIRE



394. Rubens, *Vespasian*,  
drawing (No. 198)



395. *Vespasian*, coin.  
London, British Museum



396. ?Rubens, *Vespasian*,  
drawing (No. 198a)



397. Rubens, *Vitellius*,  
drawing (No. 199)



398. *Vitellius*, coin.  
London, British Museum



399. ?Rubens, *Vitellius*,  
drawing (No. 199a)



400. G. Cavino, *Vitellius*, medal.  
Paris, Bibliothèque Nationale



401. Rubens, *Studies after Roman Emperors* (recto). Berlin, Staatliche Museen, Kupferstichkabinett

402. Rubens, *Studies after Roman Emperors* (verso). Berlin, Staatliche Museen, Kupferstichkabinett





Dessain d'une cuiller d'argent antique que M. Rubov a achetée de M. Gau à Paris en l'année 1623. avec ses autres d'argent antique  
 (qui est enve en cette cuiller est un clou doré de rapport qui ne perce point es  
 signifier de la mesure d'habit espagnole et d'ailleurs de la mesure de la France  
 p. le Roy



403 (above). Rubens, Rubens's Mercury Spoon, drawing (No. 200). Paris, Bibliothèque Nationale, MS Fr. 9532

404. Anonymous, De Montagu's Spoons, drawing. London, Courtauld Institute Galleries, Princes Gate Collection, MS Johnson

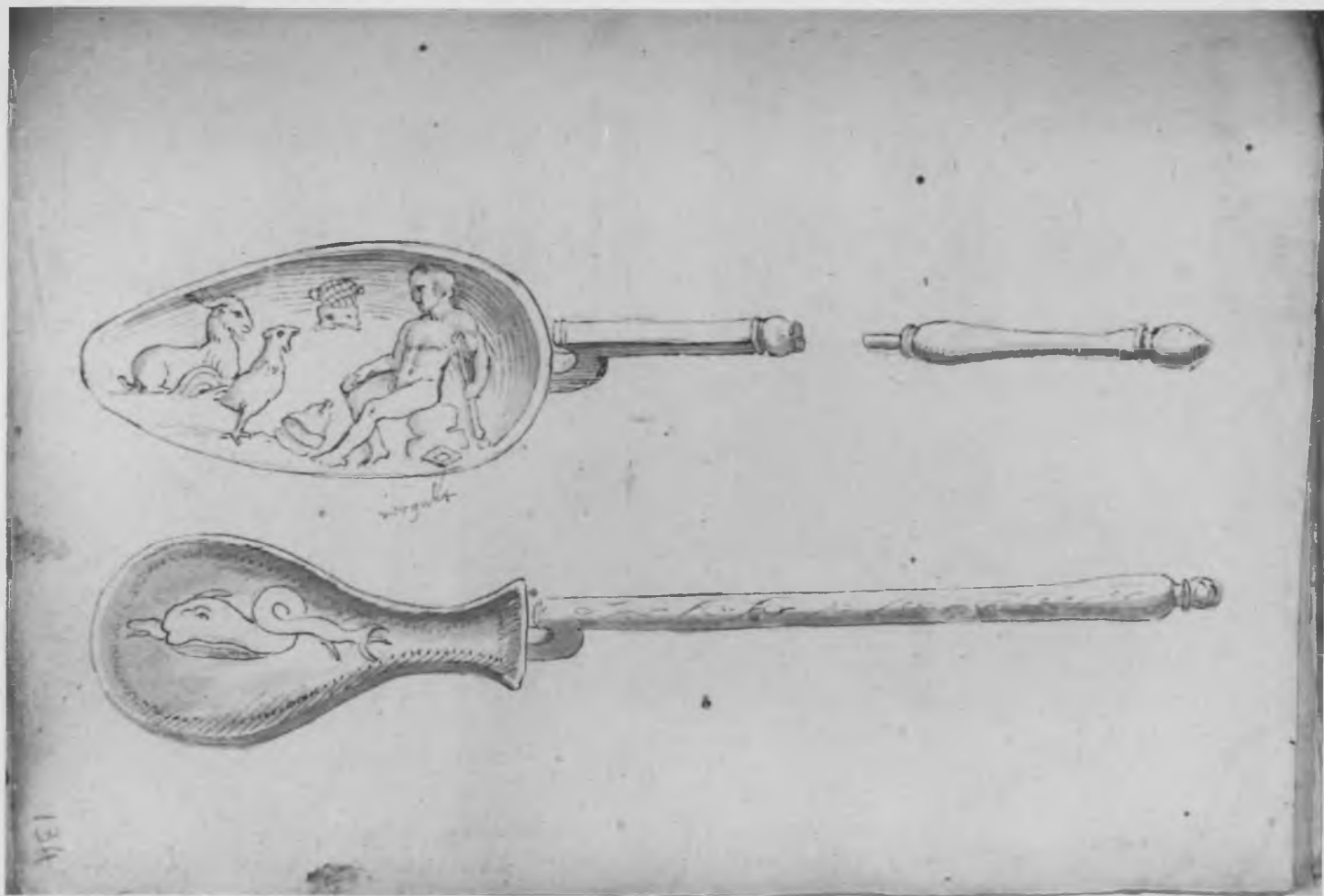



405. Anonymous artist, retouched by Rubens,  
*Bust of Aristotle*, drawing (No. 201).  
Paris, Musée du Louvre



406. T. Galle, *Bust of Aristotle*,  
drawing, Rome, Vatican Library,  
Cod. Vat. Capp. 228

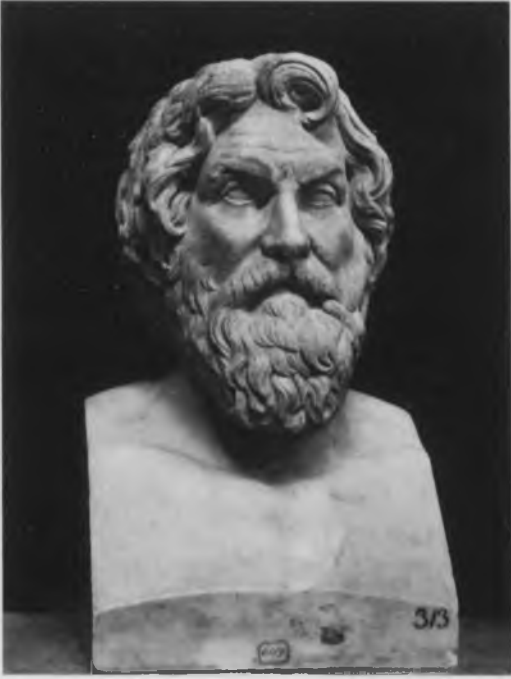

407. *Head of Antisthenes*, sculpture.  
Naples, Museo Nazionale

408. Anonymous artist, retouched by Rubens,  
*Head of 'Carneades' (Antisthenes)*, drawing (No. 202).  
Paris, Musée du Louvre



409. T. Galle, *Head of 'Carneades' (Antisthenes)*, drawing. Rome,  
Vatican Library, Cod. Vat. Capp. 228





410. T. Galle, *Bust of Carneades*, drawing.  
Rome, Vatican Library, Cod. Vat. Capp. 228



411. Anonymous artist, retouched by Rubens,  
*Bust of Carneades*, drawing (No. 203). Paris, Musée du Louvre



412. T. Galle, *Herm of Euripides*, drawing.  
Rome, Vatican Library, Cod. Vat. Capp. 228



413. Anonymous artist, retouched by Rubens, *Herm of Euripides*,  
drawing (No. 204). Paris, Musée du Louvre



414. Anonymous artist, retouched by Rubens, *Double Herm with Herodotus*, drawing (No. 205). Paris, Musée du Louvre



415. *Double Herm with Herodotus and Thucydides*, sculpture. Naples, Museo Nazionale



416. T. Galle, *Double Herm with Herodotus*, drawing. Rome, Vatican Library, Cod. Vat. Capp. 228



417. T. Galle, *Head of 'Homer' (Sophocles)*, drawing. Rome, Vatican Library, Cod. Vat. Capp. 228



418 (above right). Anonymous artist, retouched by Rubens, *Head of 'Homer' (Sophocles)*, drawing (No. 206). Paris, Musée du Louvre

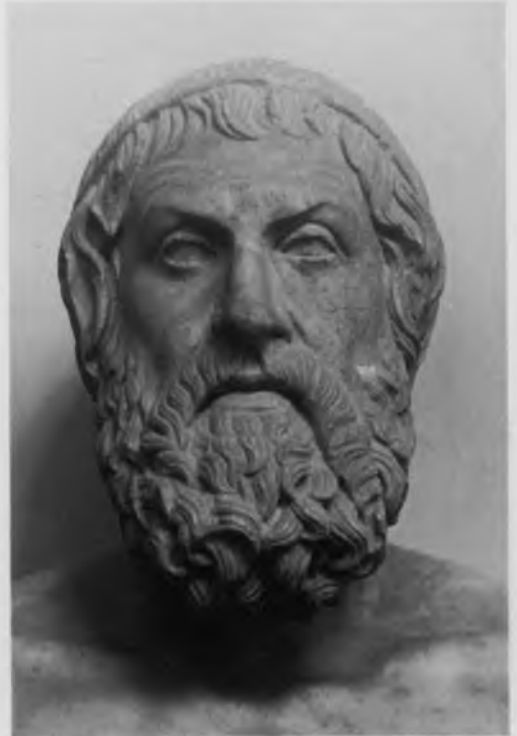

419. *Head of Sophocles*, sculpture. Naples, Museo Nazionale



420. Anonymous artist, retouched by Rubens,  
*Head of 'Lysias'*, drawing (No. 207).  
Paris, Musée du Louvre



421 (above right). T. Galle, *Head of 'Lysias'*, drawing.  
Rome, Vatican Library, Cod. Vat. Capp. 228



422. *Head of 'Lysias'*, sculpture. Rome, Museo Capitolino



423. T. Galle, *Double Herm with 'Menander'*, drawing. Rome, Vatican Library, Cod. Vat. Capp. 228



ΜΕΝΑΝΔΡΟΣ ΛΙΟΠΕΙΘΟΥΣ  
 ΚΗΦΙΣΙΕΥΣ ΕΓΕΝΝΗΘΗ ΕΠΙ  
 ΑΡΧΟΝΤΟΣ ΣΩΣΙΓΕΝΟΥΣ  
 ΕΤΕΛΕΥΤΗ ΕΝ ΕΤΩΝ Ᾱ·  
 ΚΑΙ Ᾱ-ΕΠΙ ΑΡΧΟΝΤΟΣ  
 ΦΙΛΙΠΠΙΟΥ ΚΑΤΑ ΤΟ Ᾱ-  
 ΚΑΙ Ᾱ ΕΤΟΣ ΤΗΣ ΠΤΟΛΕΜΑΙ  
 ΟΥ ΤΟΥ ΣΩΣΤΗΡΟΣ ΒΑΣΙΛΕΙΑΣ



MENANDER

(in Tabella marmorea  
 MENANDROS A. . . .

Apud V. VRSINVM  
 in marmore

424. Anonymous artist, retouched by Rubens, *Double Herm with 'Menander'*, drawing (No. 208). Paris, Musée du Louvre



425. T. Galle, *Herm of Pittacus*, drawing.  
Rome, Vatican Library, Cod. Vat. Capp. 228



426. Anonymous artist, retouched by Rubens,  
*Herm of Pittacus*, drawing (No. 209). Paris, Musée du Louvre

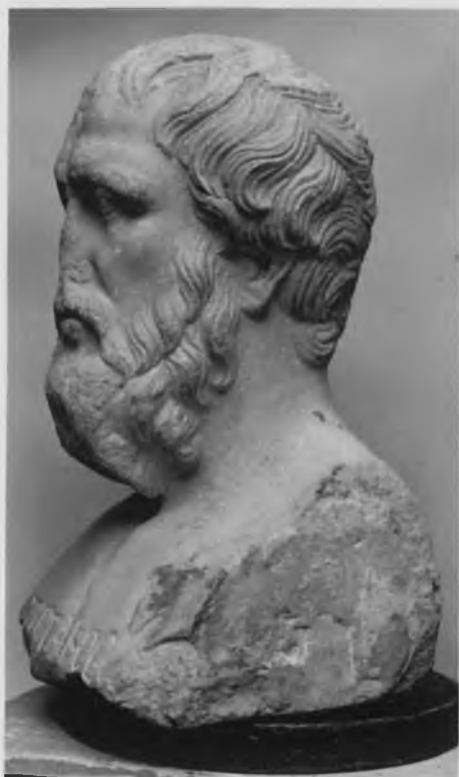

427. *Herm of Pittacus*, sculpture.  
Paris, Musée du Louvre



428. T. Galle, *Herm of 'Plato' (Krates)*, drawing. Rome, Vatican Library, Cod. Vat. Capp. 228



429 (above right). Anonymous artist, retouched by Rubens, *Herm of 'Plato' (Krates)*, drawing (No. 210). Paris, Musée du Louvre

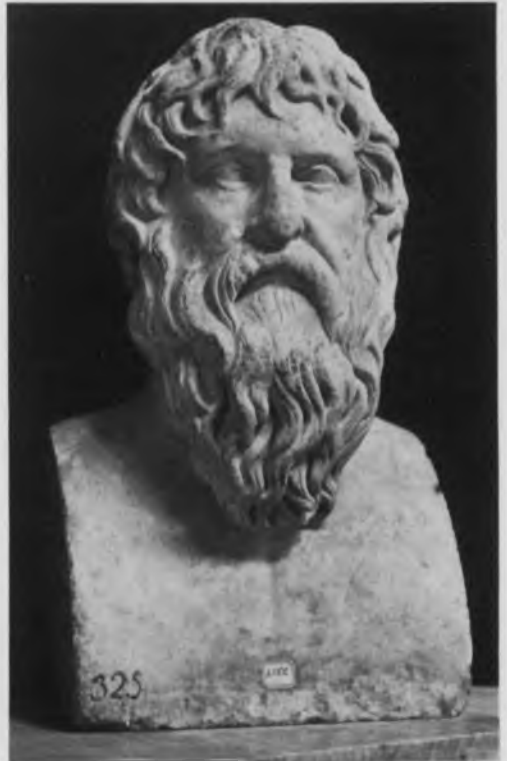

430. *Herm of Krates*, sculpture. Naples, Museo Nazionale



431. T. Galle, *Head of 'C. Servilius Ahala'*, drawing. Rome, Vatican Library, Cod. Vat. Capp. 228

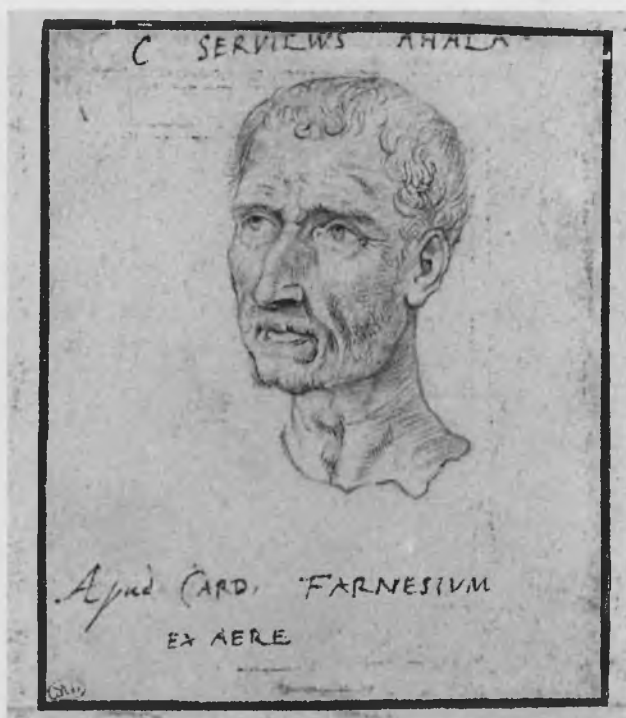

432. Anonymous artist, retouched by Rubens, *Head of 'C. Servilius Ahala'*, drawing (No. 211). Paris, Musée du Louvre

433. T. Galle, *Double Herm with 'Sophocles'*, drawing. Rome, Vatican Library, Cod. Vat. Capp. 228



434. Anonymous artist, retouched by Rubens, *Double Herm with 'Sophocles'*, drawing (No. 212). Paris, Musée du Louvre





435. Double Portrait of Alexander and Olympias (Gonzaga Cameo).  
St Petersburg, Hermitage



436. Double Portrait of Alexander and Olympias, cameo.  
Vienna, Kunsthistorisches Museum



437. T. Galle, Alexander and Olympias,  
engraving in J. Faber,  
*Illustrium Imagines*, Antwerp, 1606

438. T. Galle, Coin with 'Alexander the Great', drawing.  
Rome, Vatican Library, Cod. Vat. Capp. 228



439. Rubens after T. Galle, Coin with 'Alexander the Great',  
drawing (No. 213). Paris, Musée du Louvre





440. Anonymous artist, retouched by Rubens, *Coin with 'Archytas'*, drawing (No. 214). Paris, Musée du Louvre



441. T. Galle, *Coin with 'Archytas'*, drawing. Rome, Vatican Library, Cod. Vat. Capp. 228



442. T. Galle, *Coin with the Head of Homer*, drawing.  
Rome, Vatican Library, Cod. Vat. Capp. 228



443. *Head of Homer*, coin of Amastris.  
London, British Museum



444. Anonymous artist, retouched by Rubens,  
*Coin with the Head of Homer*, drawing (No. 215).  
Paris, Musée du Louvre



445. T. Galle, *Coin with Homer*, drawing. Rome, Vatican Library, Cod. Vat. Capp. 228



446. *Seated Figure of Homer*, coin of Chios. London, British Museum



448. *Pythagoras*, coin of Samos. London, British Museum

447. Anonymous artist, retouched by Rubens, *Coin with Homer*, drawing (No. 216). Paris, Musée du Louvre





449. Rubens after anonymous artist, *Two Coins with Pythagoras*, drawing (No. 217). Paris, Musée du Louvre



450. Anonymous artist, *Coin with Pythagoras*, drawing. Rome, Vatican Library, Cod. Vat. Capp. 228



451. Anonymous artist, *Coin with Pythagoras*, drawing. Rome, Vatican Library, Cod. Vat. Capp. 228



452. T. Galle, *Contorniate with 'Diogenes'*, drawing. Rome, Vatican Library, Cod. Vat. Capp. 228



453. R. Colin after T. Galle, *Contorniate with 'Diogenes'*, engraving (No. 218, copy), in A. Rubenius, *De Re Vestitaria Veterum*, Antwerp, 1665

APOLLONIVS TEANEVS.

2.



*Apud Fulvium Ursinum  
in nomismate aereo.*

454. T. Galle, *Head of Apollonius of Tyana*, engraving in J. Faber, *Illustrium Imagines*, Antwerp, 1606

SOCRATES.

133.



*Apud Fulvium Ursinum  
in nomismate aereo.*

133.

455. T. Galle, *Head of Socrates*, engraving in J. Faber, *Illustrium Imagines*, Antwerp, 1606



456. Rubens after T. Galle, *Heads of Apollonius of Tyana and Socrates*, drawing (No. 219). Copenhagen, Statens Museum for Kunst



457. L. Vorsterman I after Rubens, *Heads of Plato and Apollonius of Tyana*, drawing (No. 221 and No. 219, copy 1). Copenhagen, Statens Museum for Kunst

458. L. Vorsterman I after Rubens, *Heads of Numa Pompilius and Socrates*, drawing (No. 220, copy and No. 219, copy 2). Copenhagen, Statens Museum for Kunst



NVMA REX.



459. T. Galle, *Head of Numa Pompilius*, engraving in J. Faber, *Illustrium Imagines*, Antwerp, 1606

112.

PLATO.



*Apud Fulvium Ursinum  
in gemma.*

112.

460. T. Galle, *Head of Plato*, engraving in J. Faber, *Illustrium Imagines*, Antwerp, 1606

SOCRATES.

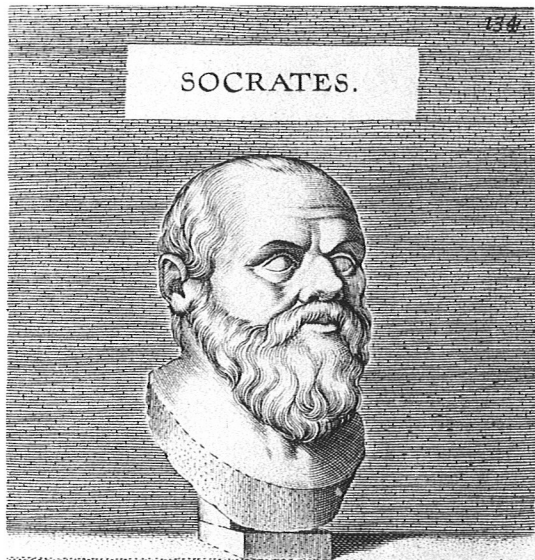

*Apud Cardinalem Farnesum  
in marmore.*

461. T. Galle, *Head of Socrates*, engraving in J. Faber, *Illustrium Imagines*, Antwerp, 1606

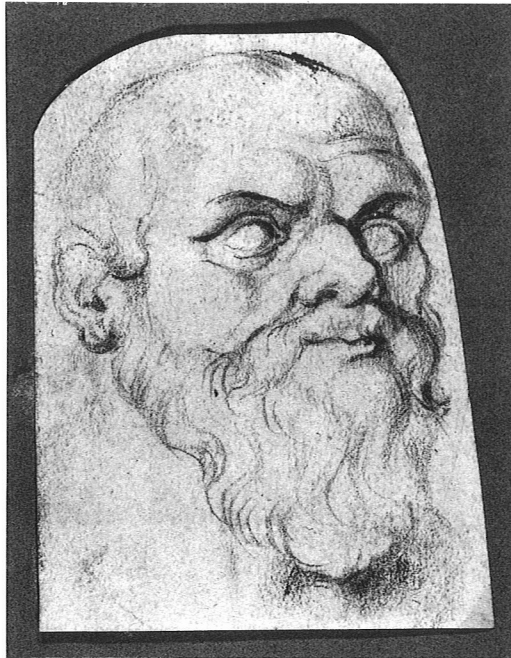

462. Rubens after T. Galle, *Head of Socrates*,  
drawing (No. 222). Copenhagen,  
Statens Museum for Kunst

# Index I: Collections

This index lists (as far as their present whereabouts are known) all drawings and one painting, as well as two series of retouched drawings and some retouched proof impressions of engravings, catalogued in the present volume. Copies have also been included. These works are listed alphabetically according to place.

References to the number of the catalogue entries are given in bold, followed by copy numbers where relevant, then by page references (to Volumes I and II) and finally by figure numbers in italics.

## AMSTERDAM, RIJKSPRENTENKABINET

Rubens, retouched counterproofs of engravings:

*Germanicus Caesar*, **No.170f**; II: 197, 201;  
*fig.332*

*Solon*, **No.170g**; II: 197, 202; *fig.331*

## ANTWERP, RUBENSHUIS

? Rubens, drawing:

*The Abduction of Proserpina*, **No.139**; I: 51, 85,  
156; II: 157, 159-161; *fig.270*

Rubens, drawing:

*Torso Belvedere*, **No.37**; I: 48, 74, 77; II: 56-58;  
*fig.75*

## ANTWERP, STEDELIJK PRENTENKABINET

Rubens, drawing:

*Gemma Tiberiana*, **No.168a**; I: 32; II: 173, 176,  
183, 188, 190-191; *fig.322*

Anonymous, painting after Rubens:

*Head of 'Seneca'*, **No.117**, copy 1; II: 135;  
*fig.220*

## ATLANTA, GEORGIA, DR GEORGE BAER

? Rubens, drawing:

*Hercules Farnese (head)*, **No.21**; II: 45, 46;  
*fig.46*

## BERLIN, STAATLICHE MUSEEN PREUSSISCHER KULTURBESITZ, KUPFERSTICHKABINETT

Rubens, drawings:

*Claudius and Messalina on a Dragon Chariot*,  
**No.165**; I: 138, 139, 186; II: 157, 174,  
176, 180-182; *fig.310*

*Greek Philosopher*, **No.50**; I: 65, 126; II: 64-66,  
68, 77; *fig.93*

## CAMBRIDGE, MASS., HARVARD UNIVERSITY, FOGG ART MUSEUM

Rubens, drawing:

*Head of Nero*, **No.114a**; I: 146; II: 116, 117,  
129-130, 139; *figs.208, 209*

## CHATSWORTH, THE DUKE OF DEVONSHIRE

Rubens, drawings after coins:

*Julius Caesar*, **No.188**; I: 93; II: 119, 215, 218;  
*fig.365*

*Domitian*, **No.191**; II: 215, 216, 220; *fig.371*

*Domitian*, **No.192**; II: 215, 221; *fig.374*

*Galba*, **No.193**; II: 215, 221-222; *fig.378*

*Galba*, **No.193b**; II: 215, 222; *fig.380*

*Nero*, **No.194**; II: 129, 215, 223; *fig.384*

*Titus*, **No.197**; II: 215, 216, 225, 226; *fig.389*

*Titus*, **No.197b**; II: 215, 216, 225-226; *fig.392*

*Vespasian*, **No.198**; II: 215, 216, 226; *fig.394*

*Vitellius*, **No.199**; II: 215, 227; *fig.397*

Rubens, drawing:

*Head of A Young Man (Gallienus ?)*, **No.128**;  
I: 130; II: 148-149; *fig.249*

? Van Dyck, drawings after Rubens:

*Head of Silenus*, **No.35**, copy 2; II: 56; *fig.72*

*Head of Silenus*, **No.36**, copy; II: 56; *fig.73*

? Van Dyck, Antwerp Sketchbook, drawing  
after Rubens:

*Laocoon (back)*, **No.83**, copy; II: 99; *fig.155*

## CHICAGO, THE ART INSTITUTE

Rubens, drawing:

*Figures from a Muse Sarcophagus ('Socrates')*,  
**No.138**; I: 86, 130; II: 68, 81, 113,  
157-159; *fig.269*

## CHICAGO, L.G. DAVIDSON

Rubens, drawing:

*Borghese Fisherman*, **No.13**; I: 30; II: 39-40;  
*fig.30*

## COPENHAGEN, STATENS MUSEUM FOR KUNST

Rubens, drawings (in the Rubens Cantoor):

*Hercules Mingens*, **No.40**; I: 81; II: 59-60;  
*fig.80*

*Hercules Mingens*, **No.41**; I: 81; II: 60; *fig.81*

*Standing Mercury*, **No.45**; I: 81; II: 62; *fig.85*

- Rubens, drawings after T. Galle (Rubens Cantoor):  
*Apollonius of Tyana and Socrates*, **No.219**;  
 II: 245, 246-247; fig.456  
*Head of Socrates*, **No.222**; II: 245, 248; fig.462
- L. Vorsterman I, drawings after Rubens (after T. Galle):  
*Numa Pompilius and Socrates*, **Nos.219**, copy 2 and **220**, copy; I: 92; II: 245, 246, 247; fig.458  
*Plato and Apollonius of Tyana*, **Nos.219** and **221**, copy 1; II: 205, 245, 246, 247; fig.457
- ? Panneels, drawings after Rubens (Rubens Cantoor):  
*Seated Bacchus*, **No.3**, copy; I: 58; II: 29-30; fig.7  
*Standing Bacchus*, **No.2**, copy; I: 65; II: 28-29; fig.4  
*Boar*, **No.102**, copy; I: 67; II: 111-112; fig.179  
*Boy Urinating*, **No.53**, copy; I: 66, 74, 119; II: 69; fig.97  
*Centaur tormented by Cupid (Cupid only)*, **Nos.65**, copy, and **69**, copy 2; II: 83-84, 86-87; fig.125  
*Centaur tormented by Cupid*, **No.66**, copy 2; II: 85; fig.127  
*Centaur tormented by Cupid*, **No.67**, copy; II: 86; fig.130  
*Centaur tormented by Cupid*, **No.68**, copy; II: 86; fig.131  
*Centaur tormented by Cupid*, **No.69**, copy 1; II: 86-87; fig.132  
*Child embracing a Goose*, **No.70**, copy; I: 49, 75; II: 87; fig.134  
*Eagle with Spread Wings*, **No.103**, copy; I: 61; II: 53, 112-113; fig.183  
*Eagle with Spread Wings*, **No.104**, copy; I: 61; II: 113-114; fig.182  
*Dancing Faun (Borghese Vase)*, **No.140**, copy; I: 53, 88; II: 52, 53, 161-162; fig.62  
*Standing Faun*, **No.6**, copy; I: 65; II: 33-34; fig.18  
*Borghese Fisherman*, **No.7**, copy; II: 34-35; fig.20  
*Borghese Fisherman*, **No.10**, copy; II: 37; fig.26  
*Borghese Fisherman*, **No.11**, copy; II: 38; fig.27  
*Borghese Fisherman*, **No.12**, copy 2; II: 38-39; fig.29  
*Gaulish Chieftain killing his Wife and Himself*, **No.72**, copy; I: 65; II: 89-90; fig.137  
*Gaulish Chieftain killing his Wife and Himself (torso)*, **No.73**, copy; I: 65; II: 91; fig.139
- Gaulish Chieftain killing his Wife and Himself (legs)*, **No.74**, copy; I: 65; II: 91; fig.140  
*Hercules Farnese (legs)*, **No.22**, copy; II: 47; fig.50  
*Hercules Farnese (right leg)*, **No.23**, copy; II: 47; fig.51  
*Hercules Farnese (left foot)*, **No.24**, copy; II: 48; fig.52  
*Hermes Belvedere*, **No.25**, copy; I: 48, 258; II: 48; fig.53  
*Hermes Belvedere*, **No.26**, copy; I: 48, 258; II: 49; fig.55  
*Head of a Horse*, **No.105**, copy; II: 114; fig.185  
*Head of a Horse*, **No.106**, copy; II: 114; fig.184  
*Laocoon Group*, **No.76**, copy; II: 93-94, 102, 103; fig.146  
*Laocoon (torso)*, **No.77**, copy 2; II: 96-97; fig.148  
*Laocoon (torso)*, **No.78**, copy; II: 97; fig.149  
*Laocoon (torso)*, **No.79**, copy; II: 97; fig.151  
*Laocoon (torso)*, **No.80**, copy; II: 97-98; fig.152  
*Laocoon (back and left arm)*, **Nos.81** and **82**, copy; II: 94, 98-99; fig.156  
*Laocoon (two studies of his head)*, **No.84**, copy; II: 95, 99-100; fig.154  
*Laocoon (left thigh)*, **No.85**, copy; II: 100; fig.162  
*Laocoon (left thigh)*, **No.86**, copy; II: 100-101; fig.161  
*Laocoon (right leg)*, **No.87**, copy; II: 101; fig.159  
*Laocoon (right leg)*, **No.88**, copy; II: 101; fig.160  
*Laocoon (left leg)*, **No.89**, copy; II: 102; fig.158  
*Laocoon (feet)*, **No.90**, copy; II: 102; fig.157  
*Palliatas as Ceres*, **No.61**, copy 1; I: 51, 120; II: 79; fig.115  
*Pan Instructing Daphnis*, **No.94**, copy; I: 49; II: 104; fig.167  
*Silenus Supporting a Wineskin (two views)*, **Nos.31** and **32**, copy; I: 50; II: 52-54; fig.66  
*Standing Silenus with a Dish*, **No.30**, copy; II: 52, 53, 161; fig.62  
*Head of a Soldier*, **No.161**, copy; II: 173; fig.308  
*Head of a Soldier*, **No.162**, copy; II: 173; fig.307  
*Torso Belvedere*, **No.37**, copy; II: 57, 58; fig.76  
*Torso Belvedere*, **No.38**, copy 1; I: 48; II: 58-59; fig.78  
*Torso Belvedere*, **No.38**, copy 2; I: 48; II: 59; fig.79  
*Head of a Female Statue (Venus ?)*, **No.54**, copy; I: 66; II: 70, 100; fig.100



- Head of a Female Statue (Venus ?)*, **No.55**, copy; I: 66; II: 70, 100; fig.101
- Torso of a semi-draped Female Statue (Venus Anadyomene ?)*, **No.56**, copy; I: 66; II: 71; fig.102
- Torso of a semi-draped Female Statue (Venus Anadyomene ?)*, **No.57**, copy; I: 66; II: 71; fig.103
- Torso of a Venus Pudica*, **No.58**, copy; I: 67, 74; II: 71-72; fig.108
- Torso of a Venus Pudica*, **No.59**, copy; I: 67, 74; II: 73-74; fig.104
- Defeated Wrestler*, **No.101**, copy; I: 58; II: 111; fig.178
- Victorious Wrestler*, **No.100**, copy; I: 58, 260; II: 110; fig.177
- Anonymous, drawings after Rubens (Rubens Cantoor):
- Apollo Belvedere*, **No.1**, copy; I: 48, 258; II: 27-28; fig.3
- Centaur tormented by Cupid*, **No.66**, copy 1; II: 85; fig.129
- Faun with Scabillum (the right foot)*, **No.4**, copy 1; II: 30-31; fig.14
- Borghese Fisherman*, **No.12**, copy 1; II: 38-39; fig.28
- Hercules Farnese*, **No.15**, copy; I: 81; II: 42; fig.33
- Resting Faun*, **No.5**, copy; I: 63, 259; II: 32; fig.15
- Hercules Mingens*, **No.43**, copy; I: 81; II: 61, 63; fig.83
- Hercules Mingens*, **No.44**, copy; I: 81; II: 61-62, 63; fig.84
- Hercules Mingens*, **No.42**, copy; I: 81; II: 60-61, 63; fig.82
- Hercules Farnese*, **No.16**, copy; II: 41, 42; fig.35
- Reclining Hercules and River God*, **No.136**, copy; II: 155-156; fig.265
- Ithyphallic Hermaphrodite Anasyrma*, **No.64**, copy; I: 56, 119; II: 83; fig.123
- Horse Tamer*, **No.75**, copy; I: 260; II: 91-92; fig.141
- Laocoon (torso)*, **No.77**, copy 1; II: 96-97; fig.147
- Pothos*, **No.27**, copy; I: 58; II: 49-50; fig.56
- Silenus leaning against a Tree Trunk*, **No.29**, copy; II: 51; fig.59
- Two Studies of the Torso Belvedere*, **No.39**, copy; I: 81; II: 59; fig.77
- Standing Youth*, **No.46**, copy; II: 62-63; fig.87
- Standing Youth*, **No.47**, copy; I: 81; II: 63; fig.88
- Standing Youth*, **No.48**, copy; I: 81; II: 63-64; fig.89
- Standing Youth*, **No.49**, copy; I: 81; II: 64; fig.90
- DARMSTADT, HESSISCHES LANDESMUSEUM
- Anonymous, drawing after Rubens:
- Head of The 'Dying Alexander'*, **No.124**, copy; II: 144; fig.243
- DRESDEN, KUPFERSTICKKABINETT
- Rubens, drawings:
- Laocoon (torso)*, **No.77**; I: 32, 74, 77, 80; II: 95, 96-97, 98; fig.150
- Drunken Silenus with Faun and Maenad (Borghese Vase)*, **No.141**; I: 53, 88; II: 162; fig.275
- Standing Youth*, **No.46**; I: 81; II: 62-63; fig.86
- LONDON, BRITISH MUSEUM
- Rubens, drawings:
- Farnese Bull*, **No.71**; I: 55; II: 44, 88-89; fig.136
- Head of 'Democritus'*, **No.120**; II: 124, 142-143; fig.236
- Hercules Farnese*, **No.18**; II: 43-44, 88; fig.34
- Head of Hercules*, **No.123**; II: 144; fig.238
- The Triumph of Licinius*, **No.167a**; II: 174, 183, 185-187; fig.321
- Two Heads of Medusa*, **No.180**; II: 203, 210; fig.354
- Head of Minerva*, **No.182**; II: 206, 211; fig.355
- Dancing Satyr*, **No.183**; I: 194; II: 211-212; fig.353
- Head of 'Seneca'*, **No.121**; II: 143; fig.237
- Head of 'Seneca'*, **No.122**; II: 143-144; fig.239
- Head of 'Seneca'*, **No.181**; II: 210-211; fig.356
- Silenus leaning against a Tree Trunk*, **No.29**; I: 66, 77; II: 51; fig.61
- ? Rubens, drawing:
- Portrait Statue as Ceres*, **No.62**; I: 61, 121; II: 81-82; fig.119
- ? Rubens, drawings after coins:
- 'Divus Augustus Pater'*, **No.186a**; II: 217; fig.362
- 'Divus Augustus'*, **No.187a**; II: 215, 216, 218; fig.364
- Caligula*, **No.189a**; II: 215, 216, 219; fig.367
- Claudius*, **No.190a**; II: 215, 216, 219-220; fig.369
- Domitian*, **No.191a**; II: 216, 220-221; fig.373
- Domitian*, **No.192a**; II: 214, 216, 221; fig.377
- Galba*, **No.193a**; II: 215, 216, 222; fig.379

INDEX I: COLLECTIONS

- Nero*, **No.194a**; II: 214, 216, 223; *fig.386*  
*Nero*, **No.195a**; II: 129, 215, 216, 223-224;  
*fig.383*  
*Otho*, **No.196a**; II: 215, 216, 224-225; *fig.388*  
*Titus*, **No.197a**; II: 215, 216, 225; *fig.390*  
*Vespasian*, **No.198a**; II: 216, 226-227; *fig.396*  
*Vitellius*, **No.199a**; II: 216, 227; *fig.399*
- LONDON, COURTAULD INSTITUTE GALLERIES,  
 PRINCES GATE COLLECTION  
 Rubens, drawings:  
*Hercules Farnese (head)*, **No.19**; I: 55;  
 II: 44-46; *fig.43*  
*Hercules Farnese (head)*, **No.20**; I: 55; II: 45,  
 46; *fig.44*  
 Anonymous, drawings after Rubens  
 (MS Johnson):  
*Motifs of a Cista Mystica*, **Nos.132, 133, 134**,  
 copy 1; II: 151, 153, 154; *fig.255*  
*Faun with Scabillum*, **No.4**, copy 2; II: 31-32;  
*fig.10*;  
*Faun with Scabillum*, **No.4**, copy 3; II: 31, 91;  
*fig.11*  
*Faun with Scabillum*, **No.4**, copy 4; II: 31;  
*fig.12*  
*Head of 'Galba'* **No.126**, copy; II: 146; *fig.244*  
*River Nile: the Children*, **No.95**, copy; II: 105;  
*fig.170*  
*River Nile: a Child*, **No.96**, copy; II: 106;  
*fig.171*  
*River Nile: a Child*, **No.97**, copy; II: 106;  
*fig.172*
- LÜBECK, ST ANNEN-MUSEUM  
 Rubens, drawing:  
*Gemma Augustaea*, **No.164a**; II: 173, 174, 177,  
 179-180; *fig.314*
- MILAN, BIBLIOTECA AMBROSIANA  
 Rubens, drawings  
*Borghese Fisherman*, **No.7**; I: 30; II: 34-36,  
 39-40; *fig.21*  
*Hercules Farnese*, **No.14**; I: 30, 258; II: 40-42,  
 43; *fig.31*  
*Reclining Hercules and River God*, **No.136**;  
 I: 30, 66, 88; II: 155-156; *fig.264*  
*Laocoon Group (with a drawing of the Elder*  
*Son joined to it)*, **Nos.76 and 91**; I: 30,  
 77, 260; II: 93-96, 102-103; *fig.145*  
*Laocoon (back)*, **No.81**; I: 30, 74; II: 98, 99;  
*fig.153*  
*Younger Son of Laocoon*, **No.92**; I: 30, 77;  
 II: 95, 103; *fig.163*  
*Younger Son of Laocoon*, **No.93**; I: 30, 77;  
 II: 95, 103-104; *fig.164*  
*River Tiber: She-Wolf with Romulus and*  
*Remus*, **No.98**; I: 30, 47, 74, 252, 261;  
 II: 106-108; *fig.168*
- MOSCOW, STATE PUSHKIN MUSEUM  
 Rubens, drawings:  
*Centaur tormented by Cupid*, **No.65**; II: 83-85;  
*fig.124*  
*Head of Silenus*, **No.33**; I: 30; II: 54-55, 56;  
*fig.67*
- NEW YORK, METROPOLITAN MUSEUM OF ART  
 Rubens, drawings:  
*Sleeping Hermaphrodite*, **No.63**; I: 53, 261;  
 II: 82-83; *fig.121*  
*Head of 'Seneca'*, **No.117a**; I: 146; II: 116, 117,  
 130, 138-139; *fig.224*  
 Anonymous, drawing after Rubens:  
*Head of Silenus*, **No.33**, copy 1; II: 54-55;  
*fig.68*
- NEW YORK, PIERPONT MORGAN LIBRARY  
 Rubens, drawings:  
*Head of Alexander the Great*, **No.178**; I: 91,  
 141; II: 174, 205, 209; *fig.348*  
*Head of a Bearded Hellene*, **No.174**; I: 194;  
 II: 206-207; *fig.344*  
*Head of a Hellenistic Ruler*, **No.177**; II: 208;  
*fig.347*  
*Head of a Hellenistic Ruler*, **No.179**; II: 209;  
*fig.349*  
*Head of Medusa*, **No.175**; II: 207-208; *fig.345*  
*Head of Medusa*, **No.176**; II: 207, 208; *fig.346*  
 Anonymous, drawing after Rubens:  
*Herm of 'Plato' (Epicure?)*, **No.115a**, copy 1;  
 I: 146; II: 116, 130, 132; *fig.212*
- NEW YORK, WOODNER COLLECTION  
 Rubens, drawing:  
*Bust of A Hellenistic Ruler*, **No.127**; I: 61, 130;  
 II: 148; *fig.248*
- OAKLY PARK, SHROPSHIRE, THE DUKE OF  
 PLYMOUTH  
 Anonymous, drawing after Rubens:  
*Seated Comic Actor*, **No.52**, copy; I: 61, 119,  
 126; II: 68; *fig.96*
- ORLÉANS, MUSÉE DES BEAUX-ARTS  
 Rubens, drawing:  
*Silenus leaning against a Tree Trunk*, **No.28**;  
 I: 66; II: 50-51; *fig.58*

## OXFORD, ASHMOLEAN MUSEUM

- Rubens, painting:  
*Gemma Tiberiana*, **No.168b**; II: 191-192; *fig.325*  
 Anonymous, drawing after Rubens:  
*Caryatid*, **No.60**, copy; I: 57, 120, 121, 126;  
 II: 74, 76-77; *fig.113*

## OXFORD, CHRIST CHURCH GALLERY

- Rubens, drawing:  
*Head of 'Galba'*, **No.126**; I: 224; II: 135,  
 146-148; *fig.247*

## PARIS, BIBLIOTHÈQUE NATIONALE

- Rubens, drawing:  
*Rubens's Mercury Spoon*, **No.200**; I: 30;  
 II: 227-229; *fig.403*  
 Rubens, retouched proof impressions of  
 engravings:  
*Bust of 'Cicero' (? Julius Caesar)*, **No.110b**;  
 I: 146; II: 116, 122; *fig.198*  
*Herm with 'Demosthenes' (Anakreon)*,  
**No.112b**; I: 146; II: 116, 127; *fig.204*  
*Head of Nero*, **No.114b**; I: 146; II: 116,  
 130-131; *fig.210*  
*Bust of 'P. Cornelius Scipio Africanus'*,  
**No.116b**; I: 146; II: 116, 134-135; *fig.216*  
*Head of 'Seneca'*, **No.117b**; I: 146; II: 116, 139;  
*fig.222*

PARIS, INSTITUT NÉERLANDAIS,  
FONDATION CUSTODIA

- Rubens, drawing:  
*Togatus with Portrait Head of Nero*, **No.51**;  
 I: 65, 122; II: 66-68, 77; *fig.95*  
 ? Rubens, drawing:  
*Head of a Horse*, **No.107**; I: 67; II: 114-115;  
*fig.187*  
 ? J.Lutma, drawing after Rubens:  
*Herm of 'Plato' (Epicure?)*, **No.115**, copy 2;  
 II: 131  
 L.Vorsterman I, drawing after Rubens:  
*Herm of 'Plato' (Epicure?)* **No.115a**, copy 2;  
 I: 146; II: 116, 117, 124, 131, 132; *fig.214*

## PARIS, MUSÉE DU LOUVRE

- Rubens, drawing  
*Bust of Julius Caesar*, **No.109a**; I: 146; II: 116,  
 117, 119, 120-121; *fig.190*  
 Rubens, drawings after T. Galle, etc.  
*Coin with 'Alexander the Great'*, **No.213**;  
 I: 140; II: 230, 240-241, 244; *fig.439*  
*Two Coins with Pythagoras*, **No.217**; II: 230,  
 243-244; *fig.449*

- Rubens, retouched drawings (after T. Galle):  
*Head of 'C. Servilius Ahala'*, **No.211**; II: 230,  
 238-239; *fig.432*  
*Coin with 'Archytas'*, **No.214**; II: 230, 241-242;  
*fig.440*  
*Bust of Aristotle*, **No.201**; II: 230, 231-232;  
*fig.405*  
*Head of 'Carneades' (Antisthenes)*, **No.202**;  
 II: 230, 231, 232-233; *fig.408*  
*Bust of Carneades*, **No.203**; II: 230, 231, 233;  
*fig.411*  
*Herm of Euripides*, **No.204**; II: 127, 230, 231,  
 233-234; *fig.413*  
*Double Herm with Herodotus*, **No.205**; II: 230,  
 231, 234-235; *fig.414*  
*Head of 'Homer' (Sophocles)*, **No.206**; II: 230,  
 235, 242; *fig.418*  
*Coin with the Head of Homer*, **No.215**; II: 230,  
 242; *fig.444*  
*Coin with Homer*, **No.216**; II: 230, 242-243;  
*fig.447*  
*Head of 'Lysias'*, **No.207**; II: 230, 232, 236;  
*fig.420*  
*Double Herm with 'Menander'*, **No.208**;  
 II: 230, 236-237; *fig.424*  
*Herm of Pittacus*, **No.209**; II: 230, 231,  
 237-238; *fig.426*  
*Herm of 'Plato' (Krates)*, **No.210**; II: 230, 238;  
*fig.429*  
*Double Herm with 'Sophocles'*, **No.212**; II: 230,  
 237, 239-240; *fig.434*  
 Anonymous, drawings after Rubens:  
*Hercules Farnese (head)*, **No.19**, copy; II: 44,  
 45, 46; *fig.45*  
*Head of Silenus (from various viewpoints)*,  
**Nos.33**, copy 2, **34**, copy, and **35**, copy  
 1; II: 54-56; *fig.69*

## ROTTERDAM, MUSEUM BOYMANS-VAN BEUNINGEN

- Rubens, drawing:  
*Flight of Medea*, **No.137**; I: 85; II: 156-157;  
*fig.266*

## ST PETERSBURG, HERMITAGE

- Rubens, drawings:  
*Head of Marcus Junius Brutus*, **No.108a**;  
 I: 146; II: 116, 118; *fig.188*  
*Roman Couple in the Disguise of Venus and  
 Mars*, **No.99**; I: 53, 65, 119, 124;  
 II: 108-110; *fig.175*  
*Head of 'Seneca'*, **No.129**; II: 149; *fig.253*  
*The Rubens Vase*, **No.184**; II: 212-214; *fig.360*  
 ? Rubens, drawings  
*Borghese Fisherman*, **No.8**; II: 36, 37; *fig.22*

INDEX I: COLLECTIONS

- Borghese Fisherman*, **No.9**; II: 36-37; fig.23  
*Borghese Fisherman*, **No.11**; II: 38; fig.24  
 Anonymous, drawings after Rubens:  
*Bust of 'Democritus'*, **No.111**, copy 1; II: 123; fig.200  
*Reclining Hercules and Fauns*, **No.135**, copy; I: 87; II: 154-155; fig.263  
*Herm of 'Plato' (Epicure?)*, **No.115**, copy 3; II: 124, 131; fig.213
- VIENNA, ALBERTINA  
 ? Rubens, drawing:  
*Head of 'Vitellius'*, **No.130**; I: 143, 224; II: 149-150; fig.252  
 Rubens (or retouched by him), drawings (with counterproofs):  
*Heads of Roman Soldiers*, **No.158**; II: 167, 171-172; fig.303  
*Heads of a Barbarian and a Roman Soldier*, **No.159**; II: 172; fig.304  
 ? Rubens or retouched by him, drawings (with counterproofs):  
*Bust of a Dacian*, **No.153**; II: 167, 168, 169-170; fig.299  
*Head of a Dacian*, **No.146**; II: 166-167; fig.292  
*Head of a Dacian*, **No.151**; II: 167, 168-169; fig.297  
*Heads of Dacians*, **No.149**; II: 167-168; fig.295  
*Heads of Dacians*, **No.150**; II: 167, 168; fig.296
- Head of a Dacian Woman*, **No.157**; II: 171; fig.305  
*Head of a Captured Dacian*, **No.144**; II: 165-166; fig.290  
*Heads of a Dacian and a Roman Soldier*, **No.143**; II: 165, 170; fig.289  
*Heads of a Dead Dacian and a Roman Soldier*, **No.152**; II: 169; fig.298  
*Head of a Roman Soldier*, **No.145**; II: 166; fig.291  
*Head of a Roman Soldier*, **No.154**; II: 170; fig.300  
*Heads of Roman Soldiers*, **No.148**; II: 167, 168; fig.294  
*Heads of Roman Soldiers*, **No.155**; II: 170; fig.301  
*Head of a Roman Soldier and a Barbarian Messenger*, **No.147**; II: 167, 172; fig.293  
*Two Heads of Trajan*, **No.156**; II: 170-171; fig.302  
 Counterproof of ? Rubens drawing:  
*Heads of Women*, **No.160**, copy; II: 172; fig.306
- WINTERTHUR, KLEINMEISTERSAMMLUNG  
 JAKOB BRINER STIFTUNG  
 Rubens, drawing:  
*Alexander as Jupiter Ammon*, **No.169b**; II: 196; fig.329

# Index II: Subjects

This index lists all subjects catalogued, following the sequence of the catalogue itself (for an alphabetical breakdown, see Index IV: Antique Objects):

I: Three Dimensional Models (sculptures in the round), nude statues always preceding draped ones  
Males (Nos.1-51); children (Nos.52-53, but see also Nos.70, 95-98); females (Nos.54-62);  
hermaphrodites (Nos.63-64); statue groups (Nos.65-101); animals (Nos.102-107, but see also  
Nos.71, 98); portrait heads (Nos.108-131, but see also Nos.19-21, 33-36, 54-55, 84 for further heads)

II: Two Dimensional Models

Sarcophagus reliefs and a vase (Nos.132-142, but see Nos.184-185 for the Rubens Vase); column of  
Trajan (Nos.143-162); gems and coins (Nos.163-199, with Rubens's spoon as No.200);

III: Copies after Theodoor Galle (Nos.201-222)

Under each title are gathered all known representations; these include both works by Rubens himself  
and copies made by other artists after them.

Engravings which were executed on Rubens's initiative are given their own catalogue number  
(Nos.108-119, 164, 166-173).

The number of the catalogue entry is given first, followed by page references; references to  
illustrations are in italics.

## I. THREE DIMENSIONAL MODELS (Nos.1-131)

### 1-49 MALE NUDE STATUES

#### APOLLO BELVEDERE, No.1

Rubens, drawing (whereabouts unknown)  
No.1; II: 27-28

Anonymous, drawing (Copenhagen, Statens  
Museum for Kunst) No.1, copy; I: 48,  
258; II: 27-28; *fig.3*

#### STANDING BACCHUS, No.2

Rubens, drawing (whereabouts unknown)  
No.2; II: 28-29

? Panneels, drawing (Copenhagen, Statens  
Museum for Kunst) No.2, copy; I: 65;  
II: 28-29; *fig.4*

#### SEATED BACCHUS, No.3

Rubens, drawing (whereabouts unknown)  
No.3; II: 29-30

? Panneels, drawing (Copenhagen, Statens  
Museum for Kunst) No.3, copy; I: 58;  
II: 29-30; *fig.7*

#### FAUN WITH SCABILLUM, No.4

Rubens, drawing (whereabouts unknown)  
No.4; I: 67; II: 30-32

Anonymous, drawing (the right  
foot)(Copenhagen, Statens Museum for  
Kunst) No.4, copy 1; II: 30-31; *fig.14*

Anonymous, drawing (London, Courtauld  
Institute Galleries, Princes Gate  
Collection, MS Johnson) No.4, copy 2;  
II: 31-32; *fig.10*

Anonymous, drawing (London, Courtauld  
Institute Galleries, Princes Gate  
Collection, MS Johnson) No.4, copy 3;  
II: 31, 91; *fig.11*

Anonymous, drawing (London, Courtauld  
Institute Galleries, Princes Gate  
Collection, MS Johnson) No.4, copy 4;  
II: 31; *fig.12*

R.Colin, engraving, No.4, copy 5; II: 31-32, 91;  
*fig.13*

#### RESTING FAUN, No.5

Rubens, drawing (whereabouts unknown)  
No.5; II: 32-33

Anonymous, drawing (Copenhagen, Statens  
Museum for Kunst) No.5, copy; I: 63,  
259; II: 32; *fig.15*

#### STANDING FAUN, No.6

Rubens, drawing (whereabouts unknown)  
No.6; II: 33-34

? Panneels, drawing (Copenhagen, Statens  
Museum for Kunst) No.6, copy; I: 65;  
II: 33-34; *fig.18*

#### BORGHESE FISHERMAN, No.7

Rubens, drawing (Milan, Biblioteca  
Ambrosiana) No.7; I: 30; II: 34-36,  
39-40; *fig.21*

INDEX II: SUBJECTS

- ? Panneels, drawing (Copenhagen, Statens Museum for Kunst) No.7, copy; II: 34-35; *fig.20*
- BORGHESE FISHERMAN, **No.8**  
 ? Rubens, drawing (St Petersburg, Hermitage) No.8; II: 36, 37; *fig.22*
- BORGHESE FISHERMAN, **No.9**  
 ? Rubens, drawing (St Petersburg, Hermitage) No.9; II: 36-37; *fig.23*
- BORGHESE FISHERMAN, **No.10**  
 Rubens, drawing (whereabouts unknown) No.10; II: 37  
 ? Panneels, drawing (Copenhagen, Statens Museum for Kunst) No.10, copy; II: 37; *fig.26*
- BORGHESE FISHERMAN, **No.11**  
 ? Rubens, drawing (St Petersburg, Hermitage) No.11; II: 38; *fig.24*  
 ? Panneels, drawing (Copenhagen, Statens Museum for Kunst) No.11, copy; II: 38; *fig.27*
- BORGHESE FISHERMAN, **No.12**  
 Rubens, drawing (whereabouts unknown) No.12; II: 38-39  
 Anonymous, drawing (Copenhagen, Statens Museum for Kunst) No.12, copy 1; II: 38-39; *fig.28*  
 ? Panneels, drawing (Copenhagen, Statens Museum for Kunst) No.12, copy 2; II: 38-39; *fig.29*
- BORGHESE FISHERMAN, **No.13**  
 Rubens, drawing (Chicago, L.G. Davidson) No.13; I: 30; II: 39-40; *fig.30*
- HERCULES FARNESE, **No.14**  
 Rubens, drawing (Milan, Biblioteca Ambrosiana) No.14; I: 30, 258; II: 40-42, 43; *fig.31*
- HERCULES FARNESE, **No.15**  
 Rubens, drawing (whereabouts unknown) No.15; II: 42  
 Anonymous, drawing (Copenhagen, Statens Museum for Kunst) No.15, copy; I: 81; II: 42; *fig.33*
- HERCULES FARNESE, **No.16**  
 Rubens, drawing (whereabouts unknown) No.16; II: 42-43  
 Anonymous, drawing (Copenhagen, Statens Museum for Kunst) No.16, copy; II: 41, 42; *fig.35*
- HERCULES FARNESE, **No.17**  
 ? Rubens, drawing (whereabouts unknown; formerly with R.E.A. Wilson, London) No.17; II: 43; *fig.36*
- HERCULES FARNESE, **No.18**  
 Rubens, drawing (London, British Museum) No.18; II: 43-44, 88; *fig.34*
- HERCULES FARNESE (HEAD), **No.19**  
 Rubens, drawing (London, Courtauld Institute Galleries, Princes Gate Collection) No.19; I: 55; II: 44-46; *fig.43*  
 Anonymous, drawing (Paris, Musée du Louvre) No.19, copy; II: 44, 45, 46; *fig.45*
- HERCULES FARNESE (HEAD), **No.20**  
 Rubens, drawing (London, Courtauld Institute Galleries, Princes Gate Collection) No.20; I: 55; II: 45, 46; *fig.44*
- HERCULES FARNESE (HEAD), **No.21**  
 ? Rubens, drawing (Atlanta, Georgia, Dr George Baer) No.21; II: 45, 46; *fig.46*
- HERCULES FARNESE (LEGS), **No.22**  
 Rubens, drawing (whereabouts unknown) No.22; II: 47  
 ? Panneels, drawing (Copenhagen, Statens Museum for Kunst) No.22, copy; II: 47; *fig.50*
- HERCULES FARNESE (RIGHT LEG), **No.23**  
 Rubens, drawing (whereabouts unknown) No.23; II: 47-48  
 ? Panneels, drawing (Copenhagen, Statens Museum for Kunst) No.23, copy; II: 47; *fig.51*
- HERCULES FARNESE (LEFT FOOT), **No.24**  
 Rubens, drawing (whereabouts unknown) No.24; II: 48  
 ? Panneels, drawing (Copenhagen, Statens Museum for Kunst) No.24, copy; II: 48; *fig.52*

**HERMES BELVEDERE, No.25**

- Rubens, drawing (whereabouts unknown)  
No.25; II: 48-49
- ? Panneels, drawing (Copenhagen, Statens  
Museum for Kunst) No.25, copy; I: 48,  
258; II: 48; *fig.53*

**HERMES BELVEDERE, No.26**

- Rubens, drawing (whereabouts unknown)  
No.26; II: 49
- ? Panneels, drawing (Copenhagen, Statens  
Museum for Kunst) No.26, copy; I: 48,  
258; II: 49; *fig.55*

**POTHOS, No.27**

- Rubens, drawing (whereabouts unknown)  
No.27; II: 49-50
- Anonymous, drawing (Copenhagen, Statens  
Museum for Kunst) No.27, copy; I: 58;  
II: 49-50; *fig.56*

**SILENUS LEANING AGAINST A TREE TRUNK, No.28**

- Rubens, drawing (Orléans, Musée des  
Beaux-Arts) No.28; I: 66; II: 50-51; *fig.58*

**SILENUS LEANING AGAINST A TREE TRUNK, No.29**

- Rubens, drawing (London, British Museum)  
No.29; I: 66, 77; II: 51; *fig.61*
- Anonymous, drawing (Copenhagen, Statens  
Museum for Kunst) No.29, copy; II: 51;  
*fig.59*

**STANDING SILENUS WITH A DISH, No.30**

- Rubens, drawing (whereabouts unknown)  
No.30; II: 52
- ? Panneels, drawing (Copenhagen, Statens  
Museum for Kunst) No.30, copy; II: 52,  
53, 161; *fig.62*

**SILENUS SUPPORTING A WINESKIN, No.31**

- Rubens, drawing (whereabouts unknown)  
No.31; II: 52-53
- ? Panneels, drawing (Copenhagen, Statens  
Museum for Kunst) No.31, copy; I: 50;  
II: 52-53; *fig.66*

**SILENUS SUPPORTING A WINESKIN (BACK), No.32**

- Rubens, drawing (whereabouts unknown)  
No.32; II: 53-54
- ? Panneels, drawing (Copenhagen, Statens  
Museum for Kunst) No.32, copy; I: 50;  
II: 52-54; *fig.66*

**HEAD OF SILENUS, No.33**

- Rubens, drawing (Moscow, State Pushkin  
Museum) No.33; I: 30; II: 54-55, 56;  
*fig.67*
- Anonymous, drawing (New York,  
Metropolitan Museum of Art) No.33,  
copy 1; II: 54-55; *fig.68*
- Anonymous, drawing (the same head from  
various viewpoints) (Paris, Musée du  
Louvre) No.33, copy 2; II: 54-55; *fig.69*
- Anonymous, drawing (whereabouts  
unknown; formerly the Earl of  
Warwick) No.33, copy 3; II: 54-55; *fig.70*
- Anonymous, drawing (whereabouts  
unknown; sale London, 1983) No.33,  
copy 4; I: 32; II: 54-55; *fig.71*

**HEAD OF SILENUS, No.34**

- Rubens, drawing (whereabouts unknown)  
No.33; II: 55
- Anonymous, drawing (the same head from  
various viewpoints) (Paris, Musée du  
Louvre) No.34, copy; II: 55; *fig.69*

**HEAD OF SILENUS, No.35**

- Rubens, drawing (whereabouts unknown)  
No.35; II: 56
- Anonymous, drawing (the same head from  
various viewpoints) (Paris, Musée du  
Louvre) No.35, copy 1; II: 56; *fig.69*
- ? Van Dyck, drawing (Chatsworth, The Duke  
of Devonshire) No.35, copy 2; II: 56;  
*fig.72*

**HEAD OF SILENUS, No.36**

- Rubens, drawing (whereabouts unknown)  
No.36; II: 56
- ? Van Dyck, drawing (Chatsworth, The Duke  
of Devonshire) No.36, copy; II: 56; *fig.73*

**TORSO BELVEDERE, No.37**

- Rubens, drawing (Antwerp, Rubenshuis)  
No.37; I: 48, 74, 77; II: 56-58; *fig.75*
- ? Panneels, drawing (Copenhagen, Statens  
Museum for Kunst) No.37, copy; II: 57,  
58; *fig.76*

**TORSO BELVEDERE, No.38**

- Rubens, drawing (whereabouts unknown)  
No.38; II: 58-59
- ? Panneels, drawing (Copenhagen, Statens  
Museum for Kunst) No.38, copy 1;  
I: 48; II: 58-59; *fig.78*

INDEX II: SUBJECTS

- ? Panneels, drawing (Copenhagen, Statens Museum for Kunst) No.38, copy 2; I: 48; II: 59; *fig.79*
- TWO STUDIES OF THE TORSO BELVEDERE, **No.39**  
 Rubens, drawing (whereabouts unknown) No.39; I: 48; II: 59  
 Anonymous, drawing (Copenhagen, Statens Museum for Kunst) No.39, copy; I: 81; II: 59; *fig.77*
- HERCULES MINGENS, **No.40**  
 Rubens, drawing (Copenhagen, Statens Museum for Kunst) No.40; I: 81; II: 59-60; *fig.80*
- HERCULES MINGENS, **No.41**  
 Rubens, drawing (Copenhagen, Statens Museum for Kunst) No.41; I: 81; II: 60; *fig.81*
- HERCULES MINGENS, **No.42**  
 Rubens, drawing (whereabouts unknown) No.42; II: 60-61  
 Anonymous, drawing (Copenhagen, Statens Museum for Kunst) No.42, copy; I: 81; II: 60-61, 63; *fig.82*
- HERCULES MINGENS, **No.43**  
 Rubens, drawing (whereabouts unknown) No.43; II: 61  
 Anonymous, drawing (Copenhagen, Statens Museum for Kunst) No.43, copy; I: 81; II: 61, 63; *fig.83*
- HERCULES MINGENS, **No.44**  
 Rubens, drawing (whereabouts unknown) No.44; II: 61-62  
 Anonymous, drawing (Copenhagen, Statens Museum for Kunst) No.44, copy; I: 81; II: 61-62, 63; *fig.84*
- STANDING MERCURY, **No.45**  
 Rubens, drawing (Copenhagen, Statens Museum for Kunst) No.45; I: 81; II: 62; *fig.85*
- STANDING YOUTH, **No.46**  
 Rubens, drawing (Dresden, Kupferstichkabinett) No.46; I: 81; II: 62-63; *fig.86*  
 Anonymous, drawing (Copenhagen, Statens Museum for Kunst) No.46, copy; I: 62-63; *fig.87*
- STANDING YOUTH, **No.47**  
 Rubens, drawing (whereabouts unknown) No.47; II: 63  
 Anonymous, drawing (Copenhagen, Statens Museum for Kunst) No.47, copy; I: 81; II: 63; *fig.88*
- STANDING YOUTH, **No.48**  
 Rubens, drawing (whereabouts unknown) No.48; II: 63-64  
 Anonymous, drawing (Copenhagen, Statens Museum for Kunst) No.48, copy; I: 81; II: 63-64; *fig.89*
- STANDING YOUTH, **No.49**  
 Rubens, drawing (whereabouts unknown) No.49; II: 64  
 Anonymous, drawing (Copenhagen, Statens Museum for Kunst) No.49, copy; I: 81; II: 64; *fig.90*
- 50-51 MALE DRAPED STATUES
- GREEK PHILOSOPHER, **No.50**  
 Rubens, drawing (Berlin, Staatliche Museen Preussischer Kulturbesitz, Kupferstichkabinett) No.50; I: 65, 126; II: 64-66, 68, 77; *fig.93*
- TOGATUS WITH PORTRAIT HEAD OF NERO, **No.51**  
 Rubens, drawing (Paris, Institut Néerlandais, Fondation Custodia) No.51; I: 65, 122; II: 66-68, 77; *fig.95*
- 52-53 STATUES OF DRAPED CHILDREN
- SEATED COMIC ACTOR, **No.52**  
 Rubens, drawing (whereabouts unknown) No.52; II: 68-69  
 Anonymous, drawing (Oakly Park, Shropshire, The Duke of Plymouth) No.52, copy; I: 61, 119, 126; II: 68; *fig.96*
- BOY URINATING, **No.53**  
 Rubens, drawing (whereabouts unknown) No.53; II: 69-70  
 ? Panneels, drawing (Copenhagen, Statens Museum for Kunst) No.53, copy; I: 66, 74, 119; II: 69; *fig.97*



## 54-59 FEMALE NUDE STATUES

## HEAD OF A FEMALE STATUE (VENUS?), No.54

Rubens, drawing (whereabouts unknown)  
No.54; II: 70

? Panneels, drawing (Copenhagen, Statens  
Museum for Kunst) No.54, copy; I: 66;  
II: 70, 100; *fig.100*

## HEAD OF A FEMALE STATUE, No.55

Rubens, drawing (whereabouts unknown)  
No.55; II: 70

? Panneels, drawing (Copenhagen, Statens  
Museum for Kunst) No.55, copy; I: 66;  
II: 70, 100; *fig.101*

TORSO OF A SEMI-DRAPED FEMALE STATUE (VENUS  
ANADYOMENE ?), No.56

Rubens, drawing (whereabouts unknown)  
No.56; II: 70-71

? Panneels, drawing (Copenhagen, Statens  
Museum for Kunst) No.56, copy; I: 66;  
II: 71; *fig.102*

TORSO OF A SEMI-DRAPED FEMALE STATUE (VENUS  
ANADYOMENE ?), No.57

Rubens, drawing (whereabouts unknown)  
No.57; II: 71

? Panneels, drawing (Copenhagen, Statens  
Museum for Kunst) No.57, copy; I: 66;  
II: 71; *fig.103*

## TORSO OF A VENUS PUDICA, No.58

Rubens, drawing (whereabouts unknown)  
No.58; II: 71-73

? Panneels, drawing (Copenhagen, Statens  
Museum for Kunst) No.5, copy; I: 67,  
74; II: 71-72; *fig.108*

## TORSO OF A VENUS PUDICA, No.59

Rubens, drawing (whereabouts unknown)  
No.59; II: 73-74

? Panneels, drawing (Copenhagen, Statens  
Museum for Kunst) No.59, copy; I: 67,  
74; II: 73-74; *fig.104*

## 60-62 FEMALE DRAPED STATUES

## CARYATID, No.60

Rubens, drawing (whereabouts unknown)  
No.60; II: 74-79

Anonymous, drawing (Oxford, Ashmolean  
Museum) No.60, copy; I: 57, 120, 121,  
126; II: 74, 76-77; *fig.113*

## PALLIATA AS CERES, No.61

Rubens, drawing (whereabouts unknown)  
No.61; II: 79-80

? Panneels, drawing (Copenhagen, Statens  
Museum for Kunst) No.61, copy 1;  
I: 51, 120; II: 79; *fig.115*

L. Vorsterman I, *St. Catherine*, engraving,  
No.61, copy 2; II: 79-80; *fig.116*

## PORTRAIT STATUE AS CERES, No.62

? Rubens, drawing (London, British Museum)  
No.62; I: 61, 121; II: 81-82; *fig.119*

## 63-64 HERMAPHRODITES

## SLEEPING HERMAPHRODITE, No.63

Rubens, drawing (New York, Metropolitan  
Museum of Art, Walter C. Baker  
Collection) No.63; I: 53, 261; II: 82-83;  
*fig.121*

## ITHYPHALIC HERMAPHRODITE ANASYRMA, No.64

Rubens, drawing (whereabouts unknown)  
No.64; II: 83

Anonymous, drawing (Copenhagen, Statens  
Museum for Kunst) No.64, copy; I: 56,  
119; II: 83; *fig.123*

## 65-101 STATUE GROUPS

## CENTAUR TORMENTED BY CUPID, No.65

Rubens, drawing (Moscow, State Pushkin  
Museum) No.65; II: 83-85; *fig.124*

? Panneels, drawing (the cupid only)  
(Copenhagen, Statens Museum for  
Kunst) No.65, copy; II: 83-84, 86; *fig.125*

## CENTAUR TORMENTED BY CUPID, No.66

Rubens, drawing (whereabouts unknown)  
No.66; II: 85

Anonymous, drawing (Copenhagen, Statens  
Museum for Kunst) No.66, copy 1;  
II: 85; *fig.129*

? Panneels, drawing (Copenhagen, Statens  
Museum for Kunst) No.66, copy 2;  
II: 85; *fig.127*

P. Pontius, engraving, No.66, copy 3; II: 85;  
*fig.126*

INDEX II: SUBJECTS

CENTAUR TORMENTED BY CUPID, **No.67**

- Rubens, drawing (whereabouts unknown)  
No.67; II: 86  
? Panneels, drawing (Copenhagen, Statens  
Museum for Kunst) No.67, copy; II: 86;  
*fig.130*

CENTAUR TORMENTED BY CUPID, **No.68**

- Rubens, drawing (whereabouts unknown)  
No.68; II: 86  
? Panneels, drawing (Copenhagen, Statens  
Museum for Kunst) No.68, copy; II: 86;  
*fig.131*

CENTAUR TORMENTED BY CUPID, **No.69**

- Rubens, drawing (whereabouts unknown)  
No.69; II: 86-87  
? Panneels, drawing (Copenhagen, Statens  
Museum for Kunst) No.69, copy 1;  
II: 86-87; *fig.132*  
? Panneels, drawing (the cupid only)  
(Copenhagen, Statens Museum for  
Kunst) No.69, copy 2; II: 86-87; *fig.125*

CHILD EMBRACING A GOOSE, **No.70**

- Rubens, drawing (whereabouts unknown)  
No.70; I: 252; II: 87-88  
? Panneels, drawing (Copenhagen, Statens  
Museum for Kunst) No.70, copy; I: 49,  
75; II: 87; *fig.134*

FARNESE BULL, **No.71**

- Rubens, drawing (London, British Museum)  
No.71; I: 55; II: 44, 88-89; *fig.136*

GAULISH CHIEFTAIN KILLING HIS WIFE AND  
HIMSELF, **No.72**

- Rubens, drawing (whereabouts unknown)  
No.72; II: 89-90  
? Panneels, drawing (Copenhagen, Statens  
Museum for Kunst) No.72, copy; I: 65;  
II: 89-90; *fig.137*

GAULISH CHIEFTAIN KILLING HIS WIFE AND  
HIMSELF (TORSO), **No.73**

- Rubens, drawing (whereabouts unknown)  
No.73; II: 91  
? Panneels, drawing (Copenhagen, Statens  
Museum for Kunst) No.73, copy; I: 65;  
II: 91; *fig.139*

GAULISH CHIEFTAIN KILLING HIS WIFE AND  
HIMSELF (LEGS), **No.74**

- Rubens, drawing (whereabouts unknown)  
No.74; II: 91  
? Panneels, drawing (Copenhagen, Statens  
Museum for Kunst) No.74, copy; I: 65;  
II: 91; *fig.140*

HORSE TAMER, **No.75**

- Rubens, drawing (whereabouts unknown)  
No.75; II: 91-93  
Anonymous, drawing (Copenhagen, Statens  
Museum for Kunst) No.75, copy;  
I: 260; II: 91-92; *fig.141*

LAOCOON GROUP, **No.76**

- Rubens, drawing (Milan, Biblioteca  
Ambrosiana) No.76; I: 30, 77, 260;  
II: 93-96; *fig.145*  
? Panneels, drawing (Copenhagen, Statens  
Museum for Kunst) No.76, copy;  
II: 93-94, 102, 103; *fig.146*

LAOCOON (TORSO), **No.77**

- Rubens, drawing (Dresden,  
Kupferstichkabinett) No.77; I: 32 74,  
77, 80; II: 95, 96-97, 98; *fig.150*  
Anonymous, drawing (Copenhagen, Statens  
Museum for Kunst) No.77, copy 1;  
II: 96-97; *fig.147*  
? Panneels, drawing (Copenhagen, Statens  
Museum for Kunst) No.77, copy 2;  
II: 96-97; *fig.148*

LAOCOON (TORSO), **No.78**

- Rubens, drawing (whereabouts unknown)  
No.78; II: 97  
? Panneels, drawing (Copenhagen, Statens  
Museum for Kunst) No.78, copy; II: 97;  
*fig.149*

LAOCOON (TORSO), **No.79**

- Rubens, drawing (whereabouts unknown)  
No.79; II: 97  
? Panneels, drawing (Copenhagen, Statens  
Museum for Kunst) No.79, copy; II: 97;  
*fig.151*

LAOCOON (TORSO), **No.80**

- Rubens, drawing (whereabouts unknown)  
No.80; II: 97-98  
? Panneels, drawing (Copenhagen, Statens  
Museum for Kunst) No.80, copy;  
II: 97-98; *fig.152*

LAOCOON (BACK), **No.81**

- Rubens, drawing (Milan, Biblioteca Ambrosiana) No.81; I: 30, 74; II: 98, 99; *fig.153*  
 ? Panneels, drawing (Copenhagen, Statens Museum for Kunst) No.81, copy; II: 94, 98; *fig.156*

LAOCOON (LEFT ARM), **No.82**

- Rubens, drawing (whereabouts unknown) No.82; II: 98-99  
 ? Panneels, drawing (Copenhagen, Statens Museum for Kunst) No.82, copy; II: 98-99; *fig.156*

LAOCOON (BACK), **No.83**

- Rubens, drawing (whereabouts unknown) No.83; II: 99  
 ? A. van Dyck, drawing (Chatsworth, The Duke of Devonshire, Van Dyck Antwerp Sketchbook) No.83, copy; II: 99; *fig.155*

LAOCOON (HEAD), **No.84**

- Rubens, drawing (whereabouts unknown) No.84; I: 224; II: 99-100  
 ? Panneels, drawing (Copenhagen, Statens Museum for Kunst) No.84, copy; II: 95, 99-100; *fig.154*

LAOCOON (LEFT THIGH), **No.85**

- Rubens, drawing (whereabouts unknown) No.85; II: 100  
 ? Panneels, drawing (Copenhagen, Statens Museum for Kunst) No.85, copy; II: 100; *fig.162*

LAOCOON (LEFT THIGH), **No.86**

- Rubens, drawing (whereabouts unknown) No.86; II: 100-101  
 ? Panneels, drawing (Copenhagen, Statens Museum for Kunst) No.86, copy; II: 100-101; *fig.161*

LAOCOON (RIGHT LEG), **No.87**

- Rubens, drawing (whereabouts unknown) No.87; II: 101  
 ? Panneels, drawing (Copenhagen, Statens Museum for Kunst) No.87, copy; II: 101; *fig.159*

LAOCOON (RIGHT LEG), **No.88**

- Rubens, drawing (whereabouts unknown) No.88; II: 95, 101  
 ? Panneels, drawing (Copenhagen, Statens Museum for Kunst) No.88, copy; II: 101; *fig.160*

LAOCOON (LEFT LEG), **No.89**

- Rubens, drawing (whereabouts unknown) No.89; II: 95, 102  
 ? Panneels, drawing (Copenhagen, Statens Museum for Kunst) No.89, copy; II: 102; *fig.158*

LAOCOON (FEET), **No.90**

- Rubens, drawing (whereabouts unknown) No.90; II: 102  
 ? Panneels, drawing (Copenhagen, Statens Museum for Kunst) No.90, copy; II: 102; *fig.157*

ELDER SON OF LAOCOON, **No.91**

- Rubens, drawing (Milan, Biblioteca Ambrosiana) No.91; I: 30, 77; II: 94, 102-103; *fig.145*

YOUNGER SON OF LAOCOON, **No.92**

- Rubens, drawing (Milan, Biblioteca Ambrosiana) No.92; I: 30, 77; II: 95, 103; *fig.163*

YOUNGER SON OF LAOCOON, **No.93**

- Rubens, drawing (Milan, Biblioteca Ambrosiana) No.93; I: 30, 77; II: 95, 103-104; *fig.164*

PAN INSTRUCTING DAPHNIS, **No.94**

- Rubens, drawing (whereabouts unknown) No.94; II: 104-105  
 ? Panneels, drawing (Copenhagen, Statens Museum for Kunst) No.94, copy; I: 49; II: 104; *fig.167*

RIVER NILE: THE CHILDREN, **No.95**

- Rubens, drawing (whereabouts unknown) No.95; I: 48, 252, 261; II: 105-106  
 Anonymous, drawing (London, Courtauld Institute Galleries, Princes Gate Collection, MS Johnson) No.95, copy; II: 105; *fig.170*

INDEX II: SUBJECTS

RIVER NILE: A CHILD, **No.96**

- Rubens, drawing (whereabouts unknown)  
No.96; I: 48, 252, 261; II: 106  
Anonymous, drawing (London, Courtauld  
Institute Galleries, Princes Gate  
Collection, MS Johnson) No.96, copy;  
II: 106; *fig.171*

RIVER NILE: A CHILD, **No.97**

- Rubens, drawing (whereabouts unknown)  
No.97; I: 48, 252, 261; II: 106  
Anonymous, drawing (London, Courtauld  
Institute Galleries, Princes Gate  
Collection, MS Johnson) No.97, copy;  
II: 106; *fig.172*

RIVER TIBER: SHE-WOLF WITH ROMULUS AND  
REMUS, **No.98**

- Rubens, drawing (Milan, Biblioteca  
Ambrosiana) No.98; I: 30, 47, 74, 252,  
261; II: 106-108; *fig.168*

ROMAN COUPLE IN THE DISGUISE OF VENUS AND  
MARS, **No.99**

- Rubens, drawing (St Petersburg, Hermitage)  
No.99; I: 53, 65, 119, 124; II: 108-110;  
*fig.175*

VICTORIOUS WRESTLER, **No.100**

- Rubens, drawing (whereabouts unknown)  
No.100; II: 110-111  
? Panneels, drawing (Copenhagen, Statens  
Museum for Kunst) No.100, copy;  
I: 58, 260; II: 110; *fig.177*

DEFEATED WRESTLER, **No.101**

- Rubens, drawing (whereabouts unknown)  
No.101; II: 111  
? Panneels, drawing (Copenhagen, Statens  
Museum for Kunst) No.101, copy;  
I: 58; II: 111; *fig.178*

102-107 ANIMAL SCULPTURES

BOAR, **No.102**

- Rubens, drawing (whereabouts unknown)  
No.102; II: 111-112  
? Panneels, drawing (Copenhagen, Statens  
Museum for Kunst) No.102, copy;  
I: 67; II: 111-112; *fig.179*

EAGLE WITH SPREAD WINGS, **No.103**

- Rubens, drawing (whereabouts unknown)  
No.103; II: 112-113  
? Panneels, drawing (Copenhagen, Statens  
Museum for Kunst) No.103, copy;  
I: 61; II: 53, 112-113; *fig.183*

EAGLE WITH SPREAD WINGS, **No.104**

- Rubens, drawing (whereabouts unknown)  
No.104; II: 113-114  
? Panneels, drawing (Copenhagen, Statens  
Museum for Kunst) No.104, copy;  
I: 61; II: 113-114; *fig.182*

HEAD OF A HORSE, **No.105**

- Rubens, drawing (whereabouts unknown)  
No.105; II: 114  
? Panneels, drawing (Copenhagen, Statens  
Museum for Kunst) No.105, copy;  
II: 114; *fig.185*

HEAD OF A HORSE, **No.106**

- Rubens, drawing (whereabouts unknown)  
No.106; II: 114  
? Panneels, drawing (Copenhagen, Statens  
Museum for Kunst) No.106, copy;  
II: 114; *fig.184*

HEAD OF A HORSE, **No.107**

- ? Rubens, drawing (Paris, Institut  
Néerlandais, Fondation Custodia)  
No.107; I: 67; II: 114-115; *fig.187*

108-119 TWELVE FAMOUS GREEK AND  
ROMAN MEN (HEADS)

I: 25, 142-152; II: 115-117, 150

HEAD OF MARCUS JUNIUS BRUTUS, **No.108**

- L. Vorsterman I, engraving, No.108; I: 93, 224;  
II: 116, 117-118; *fig.189*  
Rubens, drawing (St Petersburg, Hermitage)  
No.108a; I: 146; II: 116, 118; *fig.188*  
Anonymous, drawing (sale Amsterdam, 1976)  
No.108a, copy; II: 118

BUST OF JULIUS CAESAR, **No.109**

- B. à Bolswert, engraving, No.109; I: 93, 145,  
224; II: 116, 119-120, 133; *fig.191*  
T.Holloway, engraving, No.109, copy 1; II: 119  
Anonymous, engraving, No.109, copy 2;  
II: 119

- Rubens, drawing (Paris, Musée du Louvre)  
No.109a; I: 146; II: 116, 117, 119,  
120-121; *fig.190*
- BUST OF 'CICERO' (? JULIUS CAESAR), No.110**  
H.Witdoeck, engraving, No.110; I: 93, 145;  
II: 116, 121-122; *fig.196*  
Anonymous, drawing (whereabouts  
unknown) No.110, copy 1; II: 121  
J. Faber senior, mezzotint engraving, No.110,  
copy 2; II: 121  
J.-J. Flipart, engraving after Rubens, No.110,  
copy 3; II: 121  
L.J. Cathelin, engraving after Rubens, No.110,  
copy 4; II: 121  
Anonymous, engraving after Rubens, No.110,  
copy 5; II: 121  
Rubens, drawing (whereabouts unknown)  
No.110a; II: 122  
Proof impression of Witdoeck's engraving  
retouched by Rubens (Paris,  
Bibliothèque Nationale) No.110b;  
I: 146; II: 116, 122; *fig.198*
- BUST OF 'DEMOCRITUS', No.111**  
L. Vorsterman I, engraving, No.111; I: 145;  
II: 116, 122-124, 143; *fig.201*  
Anonymous, drawing (St Petersburg,  
Hermitage) No.111, copy 1; II: 123;  
*fig.200*  
B. Kilian II, engraving, No.111, copy 2; II: 123  
J. Faber senior, mezzotint engraving, No.111,  
copy 3; II: 123  
J.H. Lips, engraving, No.111, copy 4; II: 123  
W. Blake, engraving, No.111, copy 5; II: 123  
Anonymous, engraving, No.111, copy 6;  
II: 123  
Rubens, drawing (whereabouts unknown)  
No.111a; I: 146; II: 116, 124-125, 130  
Anonymous (attributed to L. Vorsterman),  
drawing (formerly with Ludwig  
Burchard) No.111a, copy; I: 32; II: 117,  
124, 133; *fig.199*
- HERM WITH 'DEMOSTHENES' (ANAKREON), No.112**  
H.Witdoeck, engraving, No.112; I: 145, 149;  
II: 116, 125-126, 127, 141, 150; *fig.205*  
B. Kilian II, engraving, No.112, copy 1; II: 125  
J. Faber senior, mezzotint engraving, No.112,  
copy 2; II: 125  
Anonymous, engraving, No.112, copy 3;  
II: 125  
Rubens, drawing (whereabouts unknown)  
No.112a; II: 126-127
- Proof impression of Witdoeck's engraving  
retouched by Rubens (Paris,  
Bibliothèque Nationale) No.112b;  
I: 146; II: 116, 127; *fig.204*
- HERM WITH 'HIPPOCRATES', No.113**  
P. Pontius, engraving, No.113; I: 145, 149;  
II: 116, 127-128, 141; *fig.207*  
B. Kilian II, engraving, No.113, copy 1; II: 127  
J. Faber senior, mezzotint engraving, No.113,  
copy 2; II: 127  
G. van der Gucht, engraving, No.113, copy 3;  
II: 127  
Rubens, drawing (whereabouts unknown)  
No.113a; II: 128
- HEAD OF NERO, No.114**  
P. Pontius, engraving, No.114; I: 93, 145, 224;  
II: 116, 128-129, 131, 224; *fig.211*  
Rubens, drawing (Cambridge, Mass.,  
Harvard University, Fogg Art  
Museum) No.114a; I: 146; II: 116, 117,  
129-130, 139; *figs.208, 209*  
Proof impression of Pontius' engraving  
retouched by Rubens (Paris,  
Bibliothèque Nationale) No.114b;  
I: 146; II: 116, 130-131; *fig.210*
- HERM OF 'PLATO' (EPICURE?), No.115**  
L. Vorsterman I, engraving, No.115; I: 145;  
II: 116, 128, 131-132, 238; *fig.215*  
Anonymous, painting (whereabouts  
unknown) No.115, copy 1; II: 131  
? J.Lutma, drawing (Paris, Institut  
Néerlandais, Fondation Custodia)  
No.115, copy 2; II: 131  
Anonymous, drawing (St Petersburg,  
Hermitage) No.115, copy 3; II: 124, 131;  
*fig.213*  
B. Kilian II, engraving, No.115, copy 4; II: 131  
J. Faber senior, mezzotint engraving, No.115,  
copy 5; II: 131  
Rubens, drawing (whereabouts unknown)  
No.115a; II: 116, 132-133  
Anonymous, drawing (New York, Pierpont  
Morgan Library) No.115a, copy 1;  
I: 146; II: 116, 130, 132; *fig.212*  
L. Vorsterman I, drawing (Paris, Institut  
Néerlandais, Fondation Custodia)  
No.115a, copy 2; I: 146; II: 116, 117, 124,  
131, 132; *fig.214*

BUST OF 'P.CORNELIUS SCIPIO AFRICANUS', No.116

P. Pontius, engraving, No.116; I: 145, 224;  
II:116, 133-134, 135; *fig.217*

Rubens, drawing (whereabouts unknown)  
No.116a; II: 134

Proof impression of Pontius' engraving  
retouched by Rubens (Paris,  
Bibliothèque Nationale) No.116b;  
I: 146; II: 116, 134-135; *fig.216*

HEAD OF 'SENECA', No.117

L. Vorsterman I, engraving, No.117; I: 145,  
224; II: 116, 135-138; *fig.223*

Anonymous, painting (Antwerp, Stedelijk  
Prentenkabinet) No.117, copy 1; II: 135;  
*fig.220*

Anonymous, painting (1964 with E.  
Moorthamers, Brussels) No.117, copy  
2; II: 135

J. Faber senior, mezzotint engraving, no.117,  
copy 3; II: 135

J.H. Lips, engraving, No.117, copy 4; II: 135  
Rubens, drawing (New York, Metropolitan  
Museum of Art, R. Lehman Collection)  
No.117a; I: 146; II: 116, 117, 130,  
138-139; *fig.224*

Proof impression of Vorsterman's engraving  
retouched by Rubens (Paris,  
Bibliothèque Nationale) No.117b;  
I: 146; II: 116, 139; *fig.222*

HEAD OF 'SOCRATES', No.118

P. Pontius, engraving, No.118; I: 145; II: 116,  
138-141, 159; *fig.228*

B. Kilian II, engraving, No.118, copy 1; II: 140

J. Faber senior, mezzotint engraving, N.118,  
copy 2; II: 140

J.H. Lips, engraving, No.118, copy 3; II: 140

Anonymous, engraving, No.118, copy 4;  
II: 140

Rubens, drawing (whereabouts unknown)  
No.118a; II: 117, 141

HERM OF SOPHOCLES, No.119

P. Pontius, engraving, No.119; I: 145, 147, 149;  
II: 116, 141-142; *fig.229*

B. Kilian II, engraving, No.119, copy; II: 141

Rubens, drawing (whereabouts unknown)  
No.119a; II:142

120-131 OTHER ANTIQUE HEADS

HEAD OF 'DEMOCRITUS', No.120

Rubens, drawing (London, British Museum)  
No.120; II: 124, 142-143; *fig.236*

G. van der Gucht, etching, No.120, copy;  
II: 142, 143

HEAD OF 'SENECA', No.121

Rubens, drawing (London, British Museum)  
No.121; II: 143; *fig.237*

G. van der Gucht, etching, No.121, copy;  
II: 143

HEAD OF 'SENECA', No.122

Rubens, drawing (London, British Museum)  
No.122; II: 143-144; *fig.239*

G. van der Gucht, etching, No.122, copy;  
II: 143, 144

HEAD OF HERCULES, No.123

Rubens, drawing (London, British Museum)  
No.123; II: 144; *fig.238*

G. van der Gucht, etching, No.123, copy;  
II: 144

HEAD OF THE 'DYING ALEXANDER', No.124

Rubens, drawing (whereabouts unknown)  
No.124; I: 224; II: 144-146

Anonymous, drawing (Darmstadt, Hessisches  
Landesmuseum) No.124, copy; II: 144;  
*fig.243*

HEAD OF THE 'DYING ALEXANDER', No.125

Rubens, drawing (whereabouts unknown)  
No.125; I: 224; II: 146

P. Pontius, engraving, No.125, copy; II: 145,  
146; *fig.242*

HEAD OF 'GALBA', No.126

Rubens, drawing (Oxford, Christ Church  
Gallery) No.126; I: 224; II: 135, 146-148;  
*fig.247*

Anonymous, drawing (London, Courtauld  
Institute Galleries, Princes Gate  
Collection, MS Johnson) No.126, copy;  
II: 146; *fig.244*

BUST OF A HELLENISTIC RULER, No.127

Rubens, drawing (New York, Woodner  
Collection) No.127; I: 61, 130; II: 148;  
*fig.248*

HEAD OF A YOUNG MAN (GALLIENUS ?), **No.128**  
 Rubens, drawing (Chatsworth, The Duke of Devonshire) No.128; I: 130; II: 148-149; *fig.249*

HEAD OF 'SENECA', **No.129**  
 Rubens, drawing (St Petersburg, Hermitage) No.129; II: 149; *fig.253*

HEAD OF 'VITELLIUS', **No.130**  
 ? Rubens, drawing (Vienna, Albertina) No.130; I: 143, 224; II: 149-150; *fig.252*

HEAD OF 'VITELLIUS', **No.131**  
 ? Rubens, drawing (formerly ducal collection, Weimar) No.131; I: 66, 224; II: 150-151; *fig.254*

## II. TWO DIMENSIONAL MODELS (Nos.132-200)

### 132-142 SARCOPHAGUS RELIEFS AND VASES

MOTIF OF A CISTA MYSTICA, **No.132**  
 Rubens, drawing (whereabouts unknown) No.132; II: 151-153  
 Anonymous, drawing (London, Courtauld Institute Galleries, Princes Gate Collection, MS Johnson) No.132, copy 1; II: 151; *fig.255*  
 R. Colin, engraving, No.132, copy 2; I: 64, 87; II: 151, 154; *fig.256*

MOTIF OF A CISTA MYSTICA, **No.133**  
 Rubens, drawing (whereabouts unknown) No.133; II: 153  
 Anonymous, drawing (London, Courtauld Institute Galleries, Princes Gate Collection, MS Johnson) No.133, copy 1; II: 151, 153; *fig.255*  
 R. Colin, engraving, No.133, copy 2; I: 64, 87; II: 151, 153, 154; *fig.256*

MOTIF OF A CISTA MYSTICA, **No.134**  
 Rubens, drawing (whereabouts unknown) No.134; II: 154, 155  
 Anonymous, drawing (London, Courtauld Institute Galleries, Princes Gate Collection, MS Johnson) No.134, copy 1; II: 151, 154; *fig.255*

R. Colin, engraving, No.134, copy 2; I: 87; II: 151, 154; *fig.256*

RECLINING HERCULES AND FAUNS, **No.135**  
 Rubens, drawing (whereabouts unknown) No.135; II: 154-155  
 Anonymous, drawing (St Petersburg, Hermitage) No.135, copy; I: 87; II: 154-155; *fig.263*

RECLINING HERCULES AND RIVER GOD, **No.136**  
 Rubens, drawing (Milan, Biblioteca Ambrosiana) No.136; I: 30, 66, 88; II: 155-156; *fig.264*  
 Anonymous, drawing (Copenhagen, Statens Museum for Kunst) No.136, copy; II: 155-156; *fig.265*

FLIGHT OF MEDEA, **No.137**  
 Rubens, drawing (Rotterdam, Museum Boymans-van Beuningen) No.137; I: 85; II: 156-157; *fig.266*

FIGURES FROM A MUSE SARCOPHAGUS ('SOCRATES'), **No.138**  
 Rubens, drawing (Chicago, The Art Institute) No.138; I: 86, 130; II: 68, 81, 113, 157-159; *fig.269*

THE ABDUCTION OF PROSERPINA, **No.139**  
 ? Rubens, drawing (Antwerp, Rubenshuis) No.139; I: 51, 85, 156; II: 157, 159-161; *fig.270*

DANCING FAUN (BORGHESE VASE), **No.140**  
 Rubens, drawing (whereabouts unknown) No.140; II: 161-162  
 ? Panneels, drawing (Copenhagen, Statens Museum for Kunst) No.140, copy; I: 53, 88; II: 52, 53, 161-162; *fig.62*

DRUNKEN SILENUS WITH FAUN AND MAENAD (BORGHESE VASE), **No.141**  
 Rubens, drawing (Dresden, Kupferstichkabinett) No.141; I: 53, 88; II: 162; *fig.275*

CHILD IN SWADDLING CLOTHES (FROM RUBENS'S CHRISTIAN SARCOPHAGUS), **No.142**  
 Rubens, drawing (whereabouts unknown) No.142; I: 30; II: 162-163  
 Anonymous, engraving (1624), No.142, copy 1; II: 162, 163; *fig.273*

Anonymous, engraving (1718), No.142, copy  
2; II: 162

**143-162 RELIEFS FROM THE COLUMN  
OF TRAJAN**

I: 46, 81, 89, 124; II: 115, 163-165

**HEADS OF A DACIAN AND A ROMAN SOLDIER,  
No.143**

? Rubens or retouched by him, drawing  
(Vienna, Albertina); II: 165, 170; *fig.289*  
Counterproof (Vienna, Albertina) No.143,  
copy; II: 165; *fig.289*

**HEAD OF A CAPTURED DACIAN, No.144**

? Rubens or retouched by him, drawing  
(Vienna, Albertina) No.144; II: 165-166;  
*fig.290*  
Counterproof (Vienna, Albertina) No.144,  
copy; II: 165-166; *fig.290*

**HEAD OF A ROMAN SOLDIER, No.145**

? Rubens or retouched by him, drawing  
(Vienna, Albertina) No.145; II: 166;  
*fig.291*  
Counterproof (Vienna, Albertina) No.145,  
copy; II: 166; *fig.291*

**HEAD OF A DACIAN, No.146**

? Rubens, drawing (Vienna, Albertina)  
No.146; II: 166-167; *fig.292*  
Counterproof (Vienna, Albertina) No.146,  
copy; II: 166; *fig.292*

**HEAD OF A ROMAN SOLDIER AND A BARBARIAN  
MESSENGER, No.147**

? Rubens or retouched by him, drawing  
(Vienna, Albertina) No.147; II: 167, 172;  
*fig.293*  
Counterproof (Vienna, Albertina) No.147,  
copy; II: 167; *fig.293*

**HEADS OF ROMAN SOLDIERS, No.148**

? Rubens, drawing (Vienna, Albertina)  
No.148; II: 167, 168; *fig.294*  
Counterproof (Vienna, Albertina) No.148,  
copy; II: 167; *fig.294*

**HEADS OF DACIANS, No.149**

? Rubens or retouched by him, drawing  
(Vienna, Albertina) No.149; II: 167-168;  
*fig.295*

Counterproof (Vienna, Albertina) No.149,  
copy; II: 167-168; *fig.295*

**HEADS OF DACIANS, No.150**

? Rubens or retouched by him, drawing  
(Vienna, Albertina) No.150; II: 167, 168;  
*fig.296*  
Counterproof (Vienna, Albertina) No.150,  
copy; II: 168; *fig.296*

**HEAD OF A DACIAN, No.151**

? Rubens or retouched by him, drawing  
(Vienna, Albertina) No.151; II: 167,  
168-169; *fig.297*  
Counterproof (Vienna, Albertina) No.151,  
copy; II: 168; *fig.297*

**HEADS OF A DEAD DACIAN AND A ROMAN  
SOLDIER, No.152**

? Rubens or retouched by him, drawing  
(Vienna, Albertina) No.152; II: 169;  
*fig.298*  
Counterproof (Vienna, Albertina) No.152,  
copy; II: 169; *fig.298*

**BUST OF A DACIAN, No.153**

? Rubens, drawing (Vienna, Albertina)  
No.153; II: 167, 168, 169-170; *fig.299*  
Counterproof (Vienna, Albertina) No.153,  
copy; II: 169; *fig.299*

**HEAD OF A ROMAN SOLDIER, No.154**

? Rubens or retouched by him, drawing  
(Vienna, Albertina) No.154; II: 170;  
*fig.300*  
Counterproof (Vienna, Albertina) No.154,  
copy; II: 170; *fig.300*

**HEADS OF ROMAN SOLDIERS, No.155**

? Rubens or retouched by him, drawing  
(Vienna, Albertina) No.155; II: 170;  
*fig.301*  
Counterproof (Vienna, Albertina) No.155,  
copy; II: 170; *fig.301*

**TWO HEADS OF TRAJAN, No.156**

? Rubens or retouched by him, drawing  
(Vienna, Albertina) No.156; II: 170-171;  
*fig.302*  
Counterproof (Vienna, Albertina) No.156,  
copy; II: 170-171; *fig.302*



**HEAD OF A DACIAN WOMAN, No.157**

? Rubens or retouched by him, drawing  
(Vienna, Albertina) No.157; II: 171;  
*fig.305*

Counterproof (Vienna, Albertina) No.157,  
copy; II: 171; *fig.305*

**HEADS OF ROMAN SOLDIERS, No.158**

Rubens, drawing (Vienna, Albertina) No.158;  
II: 167, 171-172; *fig.303*

Counterproof (Vienna, Albertina) No.158,  
copy; II: 171; *fig.303*

**HEADS OF A BARBARIAN AND A ROMAN SOLDIER,  
No.159**

Rubens, drawing (Vienna, Albertina) No.159;  
II: 172; *fig.304*

Counterproof (Vienna, Albertina) No.159,  
copy; II: 172; *fig.304*

**HEADS OF WOMEN, No.160**

? Rubens, drawing (whereabouts unknown)  
No.160; II: 172

Counterproof (Vienna, Albertina) No.160,  
copy; II: 172; *fig.306*

**HEAD OF A SOLDIER, No.161**

Rubens, drawing (whereabouts unknown)  
No.161; II: 164, 172-173

? Panneels, drawing (Copenhagen, Statens  
Museum for Kunst) No.161, copy;  
II: 173; *fig.308*

**HEAD OF A SOLDIER, No.162**

Rubens, drawing (whereabouts unknown)  
No.162; II: 164, 173

? Panneels, drawing (Copenhagen, Statens  
Museum for Kunst) No.162, copy;  
II: 173; *fig.307*

**163-173 THE GEM BOOK**

I: 25, 132-142; II: 116, 117, 125, 173-175

The Title-Page, II: 174, 175; *text ill.88*

**BATTLE OF ALEXANDER THE GREAT AGAINST THE  
INDIANS, No.163**

Rubens, drawing (whereabouts unknown)  
No.163; I: 32, 138, 154, 186; II: 174,  
175-176, 181, 191

Anonymous, facsimile etching, No.163, copy;  
II: 174, 175-176; *fig.309*

**GEMMA AUGUSTAEA, No.164**

Anonymous (attr. to P. Pontius or  
N. Ryckemans), engraving, No.164;  
I: 137, 165, 169, 172; II: 176-179, 180,  
184 188; *fig.315*

Anonymous, engraving, No.164, copy; II: 176  
Rubens, drawing (Lübeck, St Annen-  
Museum) No.164a; II: 173, 174, 177,  
179-180; *fig.314*

Anonymous, drawing (three figures) (sale  
Amsterdam, 1977) No.164a, copy;  
II: 179

**CLAUDIUS AND MESSALINA ON A DRAGON  
CHARIOT, No.165**

Rubens, drawing (Berlin, Staatliche Museen,  
Kupferstichkabinett) No.165; I: 138,  
139, 186; II: 157, 174, 176, 180-182;  
*fig.310*

**CONSTANTINE AND FAUSTA WITH CRISPUS RIDING  
ON A CHARIOT DRAWN BY CENTAURS, No.166**

Anonymous (? P. Pontius), engraving,  
No.166; I: 138 II: 174, 182-185; *fig.317*

S. Fokke, engraving, No.166, copy 1; II: 182  
Anonymous, etching, no.166, copy 2; II: 182  
Rubens, drawing (whereabouts unknown)  
No.166a; II: 183, 185

**THE TRIUMPH OF LICINIUS, No.167**

Anonymous (attr. to P. Pontius), engraving,  
No.167; I: 137, 138; II: 184, 185, 186;  
*fig.320*

Rubens, drawing (London, British Museum)  
No.167a; II: 174, 183, 185-187; *fig.321*

**GEMMA TIBERIANA, No.168**

Anonymous (attr. to P. Pontius), engraving  
No.168; I: 137, 138, 161, 164, 172, 177;  
II: 174, 184, 187-190; *fig.323*

Anonymous, engraving (1635), No.168, copy  
1; II: 187

E.Andresohn, engraving, No.168, copy 2;  
II: 187

Anonymous, engraving (1709), No.168, copy  
3; II: 187

Anonymous, engraving (1719), No.168, copy  
4; II: 187

Anonymous, engraving, No.168, copy 5;  
II: 187

J.H. Pouget, etching, No.168, copy 6; II: 187

Rubens, drawing (Antwerpen, Stedelijk  
Prentenkabinet) No.168a; I: 32; II: 173,  
176, 183, 188, 190-191; *fig.322*

INDEX II: SUBJECTS

Rubens, painting (Oxford, Ashmolean Museum) No.168b; II: 191-192; *fig.325*

THREE HEADS IN PROFILE: ALEXANDER AS HERCULES, ALEXANDER AS JUPITER AMMON, AND MESSALINA, **No.169**

Anonymous (? L. Vorsterman I), engraving, No.169; I: 136, 138, 140, 194, 195, 200, 231; II: 174, 192-196, 204; *fig.330*

Rubens, *Alexander as Hercules*, drawing (whereabouts unknown) No.169a; II: 196

Rubens, *Alexander as Jupiter Ammon*, drawing (Winterthur, Kleinmeistersammlung Jakob Briner Stiftung) No.169b; II: 196; *fig.329*

Rubens, *Messalina*, drawing (whereabouts unknown) No.169c; II: 196

FIVE HEADS IN PROFILE: C. CAESAR AUGUSTI NEPOS, GERMANICUS, SOLON, TIBERIUS, AND MINERVA, **No.170**

Anonymous engraving (attr. to L. Vorsterman I or to P. Pontius), No.170; I: 138, 141, 194, 200, 231; II: 174, 196-200, 201, 202, 203, 204, 211; *fig.336*

Rubens, *C. Caesar Augusti Nepos*, drawing (whereabouts unknown) No.170a; II: 200, 203

Rubens, *Germanicus*, drawing (whereabouts unknown) No.170b; II: 200-201, 203

Rubens, *Solon*, drawing (whereabouts unknown) No.170c; II: 201, 203

Rubens, *Tiberius*, drawing (whereabouts unknown) No.170d; II: 201

Rubens, *Minerva*, drawing (whereabouts unknown) No.170e; II: 201

*Germanicus Caesar*, counterproof of engraving, retouched by Rubens (Amsterdam, Rijksprentenkabinet) No.170f; II: 197, 201; *fig.332*

*Solon*, counterproof of engraving, retouched by Rubens (Amsterdam, Rijksprentenkabinet) No.170g; II: 197, 202; *fig.331*

HEAD OF AFRICA, **No.171**

Anonymous, engraving, No.171; I: 138, 141, 194, 200; II: 174, 197, 202-203, 204, 210; *fig.335*

Rubens, drawing (whereabouts unknown) No.171a; II: 203

FOUR HEADS IN PROFILE I: GERMANICUS CAESAR, C. CAESAR AUGUSTI NEPOS, SOLON, AND SOCRATES, **No.172**

L. Vorsterman I, engraving, No.172; I: 138; II: 174, 197, 198, 200, 201, 203-204, 205; *fig.341*

Rubens, *Socrates*, drawing (whereabouts unknown) No.172a; II: 204

FOUR HEADS IN PROFILE II: PLATO, NICIAS, PALLAS, AND ALEXANDER, **No.173**

L. Vorsterman I, engraving, No.173; I: 138, 141, 148, 194; II: 174, 204-205, 209, 238; *fig.342*

Rubens, *Nicias*, drawing (whereabouts unknown) No.173a; II: 205-206

Rubens, *Pallas*, drawing (whereabouts unknown) No.173b; II: 205, 206, 211

174-183 OTHER STUDIES AFTER GEMS AND COINS (but see also Nos.186-199)

HEAD OF A BEARDED HELLENE, **No.174**

Rubens, drawing (New York, Pierpont Morgan Library) No.174; I: 194; II: 206-207; *fig.344*

HEAD OF MEDUSA, **No.175**

Rubens, drawing (New York, Pierpont Morgan Library) No.175; II: 207-208; *fig.345*

HEAD OF MEDUSA, **No.176**

Rubens, drawing (New York, Pierpont Morgan Library) No.176; II: 207, 208; *fig.346*

HEAD OF A HELLENISTIC RULER, **No.177**

Rubens, drawing (New York, Pierpont Morgan Library) No.177; II: 208; *fig.347*

HEAD OF ALEXANDER THE GREAT, **No.178**

Rubens, drawing (New York, Pierpont Morgan Library) No.178; I: 91, 141; II: 174, 205, 209; *fig.348*

HEAD OF A HELLENISTIC RULER, **No.179**

Rubens, drawing (New York, Pierpont Morgan Library) No.179; II: 209; *fig.349*

TWO HEADS OF MEDUSA, **No.180**

Rubens, drawing (London, British Museum) No.180; II: 203, 210; *fig.354*

**HEAD OF 'SENECA', No.181**

Rubens, drawing (London, British Museum)  
No.181; II: 210-211; *fig.356*

**HEAD OF MINERVA, No.182**

Rubens, drawing (London, British Museum)  
No.182; II: 206, 211; *fig.355*

**DANCING SATYR, No.183**

Rubens, drawing (London, British Museum)  
No.183; I: 194; II: 211-212; *fig.353*

**THE RUBENS VASE (side), No.184**

Rubens, drawing (St Petersburg, Hermitage)  
No.184; II: 212-214; *fig.360*  
P. Pontius, engraving, No.184, copy; II: 212,  
213, 214; *fig.357*

**THE RUBENS VASE (front), No.185**

Rubens, drawing (whereabouts unknown)  
No.185; II: 176, 191, 214  
P. Pontius, engraving, No.185, copy; II: 214;  
*fig.357*

**186-199 DRAWINGS AFTER****ROMAN COINS**

I: 27, 130; II: 214-217

**'DIVUS AUGUSTUS PATER', No.186**

Rubens, drawing (whereabouts unknown)  
No.186; II: 215, 217  
? Rubens, drawing (London, British Museum)  
No.186a; II: 217; *fig.362*  
G. van der Gucht, etching, No.186a, copy;  
II: 215, 216, 217

**'DIVUS AUGUSTUS', No.187**

Rubens, drawing (whereabouts unknown)  
No.187; II: 215, 217  
? Rubens, drawing (London, British Museum)  
No.187a; II: 215, 216, 218; *fig.364*  
G. van der Gucht, etching, No.187a, copy;  
II: 218

**JULIUS CAESAR, No.188**

Rubens, drawing (Chatsworth, The Duke of  
Devonshire) No.188; I: 93; II: 119, 215,  
218; *fig.365*

**CALIGULA, No.189**

Rubens, drawing (whereabouts unknown)  
No.189; II: 218-219

? Rubens, drawing (London, British Museum)  
No.189a; II: 215, 216, 219; *fig.367*  
G. van der Gucht, etching, No.189a, copy;  
II: 219

**CLAUDIUS, No.190**

Rubens, drawing (whereabouts unknown)  
No.190; II: 219  
? Rubens, drawing (London, British Museum)  
No.190a; II: 215, 216, 219-220; *fig.369*  
G. van der Gucht, etching, No.190a, copy;  
II: 219

**DOMITIAN, No.191**

Rubens, drawing (Chatsworth, The Duke of  
Devonshire) No.191; II: 215, 216, 220;  
*fig.371*  
? Rubens, drawing (London, British Museum)  
No.191a; II: 216, 220-221; *fig.373*  
G. van der Gucht, etching, No.191a, copy;  
II: 220

**DOMITIAN, No.192**

Rubens, drawing (Chatsworth, The Duke of  
Devonshire) No.192; II: 215, 221; *fig.374*  
? Rubens, drawing (London, British Museum)  
No.192a; II: 214, 216, 221; *fig.377*  
G. van der Gucht, etching, No.192a, copy;  
II: 221

**GALBA, No.193**

Rubens, drawing (Chatsworth, The Duke of  
Devonshire) No.193; II: 215, 221-222;  
*fig.378*  
? Rubens, drawing (London, British Museum)  
No.193a; II: 215, 216, 222; *fig.379*  
G. van der Gucht, etching, No.193a, copy;  
II: 222  
Rubens, drawing (Chatsworth, The Duke of  
Devonshire) No.193b; II: 215, 222;  
*fig.380*

**NERO, No.194**

Rubens, drawing (Chatsworth, The Duke of  
Devonshire) No.194; II: 129, 215, 223;  
*fig.384*  
? Rubens, drawing (London, British Museum)  
No.194a; II: 214, 216, 223; *fig.386*  
G. van der Gucht, etching, No.194a, copy;  
II: 223

**NERO, No.195**

Rubens, drawing (whereabouts unknown)  
No.195; II: 215, 223

- ? Rubens, drawing (London, British Museum)  
No.195a; II: 129, 215, 216, 223-224;  
*fig.383*
- G. van der Gucht, etching, No.195a, copy;  
II: 224
- OTHO, No.196**  
Rubens, drawing (whereabouts unknown)  
No.196; II: 224
- ? Rubens, drawing (London, British Museum)  
No.196a; II: 215, 216, 224-225; *fig.388*
- G. van der Gucht, etching, No.196a, copy;  
II: 224
- TITUS, No.197**  
Rubens, drawing (Chatsworth, The Duke of  
Devonshire) No.197; II: 215, 216, 225,  
226; *fig.389*
- ? Rubens, drawing (London, British Museum)  
No.197a; II: 215, 216, 225; *fig.390*
- G. van der Gucht, etching, No.197a, copy;  
II: 225
- Rubens, drawing (Chatsworth, The Duke of  
Devonshire) No.197b; II: 215, 216,  
225-226; *fig.392*
- VESPASIAN, No.198**  
Rubens, drawing (Chatsworth, The Duke of  
Devonshire) No.198; II: 215, 216, 226;  
*fig.394*
- ? Rubens, drawing (London, British Museum)  
No.198a; II: 216, 226-227; *fig.396*
- G. van der Gucht, etching, No.198a, copy;  
II: 226
- VITELLIUS, No.199**  
Rubens, drawing (Chatsworth, The Duke of  
Devonshire) No.199; II: 215, 227; *fig.397*
- ? Rubens, drawing (London, British Museum)  
No.199a; II: 216, 227; *fig.399*
- G. van der Gucht, etching, No.199a, copy;  
II: 227
- RUBENS'S MERCURY SPOON, No.200**  
Rubens, drawing (Paris, Bibliothèque  
Nationale) No.200; I: 30; II: 227-229;  
*fig.403*

### III. COPIES AFTER GALLE'S 'ILLUSTRIVM IMAGINES' (Nos.201-222)

#### 201-218 COPIES AFTER GALLE'S UNPUBLISHED DRAWINGS I: 55; II: 230-231

##### BUST OF ARISTOTLE, No.201

Anonymous, retouched by Rubens, drawing  
(Paris, Musée du Louvre) No.201;  
II: 230, 231-232; *fig.405*

##### HEAD OF 'CARNEADES' (ANTISTHENES), No.202

Anonymous (after T. Galle), retouched by  
Rubens, drawing (Paris, Musée du  
Louvre) No.202; II: 230, 231, 232-233;  
*fig.408*

##### BUST OF CARNEADES, No.203

Anonymous (after T. Galle), retouched by  
Rubens, drawing (Paris, Musée du  
Louvre) No.203; II: 230, 231, 233; *fig.411*

##### HERM OF EURIPIDES, No.204

Anonymous (after T. Galle), retouched by  
Rubens, drawing (Paris, Musée du  
Louvre) No.204; II: 127, 230, 231,  
233-234; *fig.413*

##### DOUBLE HERM WITH HERODOTUS, No.205

Anonymous (after T. Galle), retouched by  
Rubens, drawing (Paris, Musée du  
Louvre) No.205; II: 230, 231, 234-235;  
*fig.414*

##### HEAD OF 'HOMER' (SOPHOCLES), No.206

Anonymous (after T. Galle), retouched by  
Rubens, drawing (Paris, Musée du  
Louvre) No.206; II: 230, 235, 242; *fig.418*

##### HEAD OF 'LYSIAS', No.207

Anonymous (after T. Galle), retouched by  
Rubens, drawing (Paris, Musée du  
Louvre) No.207; II: 230, 232, 236; *fig.420*

##### DOUBLE HERM WITH 'MENANDER', No.208

Anonymous (after T. Galle), retouched by  
Rubens, drawing (Paris, Musée du  
Louvre) No.208; II: 230, 236-237; *fig.424*

**HERM OF PITTACUS, No.209**

Anonymous (after T. Galle), retouched by Rubens, drawing (Paris, Musée du Louvre) No.209; II: 230, 231, 237-238; fig.426

**HERM OF 'PLATO' (KRATES), No.210**

Anonymous (after T. Galle), retouched by Rubens, drawing (Paris, Musée du Louvre) No.210; II: 230, 238; fig.429

**HEAD OF 'C.SERVILIUS AHALA', No.211**

Anonymous (after T. Galle), retouched by Rubens, drawing (Paris, Musée du Louvre) No.211; II: 230, 238-239; fig.432

**DOUBLE HERM WITH 'SOPHOCLES', No.212**

Anonymous (after T. Galle), retouched by Rubens, drawing (Paris, Musée du Louvre) No.212; II: 230, 237, 239-240; fig.434

**COIN WITH 'ALEXANDER THE GREAT', No.213**

Rubens (after T. Galle), drawing (Paris, Musée du Louvre) No.213; I: 140; II: 230, 240-241, 244; fig.439

**COIN WITH 'ARCHYTAS', No.214**

Anonymous (after T. Galle), retouched by Rubens, drawing (Paris, Musée du Louvre) No.214; II: 230, 241-242; fig.440

**COIN WITH THE HEAD OF HOMER, No.215**

Anonymous (after T. Galle), retouched by Rubens, drawing (Paris, Musée du Louvre) No.215; II: 230, 242; fig.444

**COIN WITH HOMER, No.216**

Anonymous (after T. Galle), retouched by Rubens, drawing (Paris, Musée du Louvre) No.216; II: 230, 242-243; fig.447

**TWO COINS WITH PYTHAGORAS, No.217**

Rubens (after anonymous artist), drawing (Paris, Musée du Louvre) No.217; II: 230, 243-244; fig.449

**CONTORNIATE WITH 'DIOGENES', No.218**

Anonymous (after T. Galle), ? retouched by Rubens, drawing (whereabouts unknown) No.218; II: 244-245  
R. Colin, engraving, No.218, copy; II: 230, 234, 244; fig.453

**219-222 COPIES AFTER GALLE'S ENGRAVINGS****APOLLONIUS OF TYANA AND SOCRATES, No.219**

Rubens (after T. Galle), drawing (Copenhagen, Statens Museum for Kunst) No.219; II: 245, 246-247; fig.456

L. Vorsterman I, (*Plato and*) *Apollonius of Tyana*, drawing (Copenhagen, Statens Museum for Kunst) No.219, copy 1; II: 245, 246, 247; fig.457

L. Vorsterman I, (*Numa Pompilius and*) *Socrates*, drawing (Copenhagen, Statens Museum for Kunst) No.219, copy 2; II: 245, 246, 247; fig.458

**NUMA POMPILIUS, No.220**

Rubens (after T. Galle), drawing (whereabouts unknown) No.220; II: 247

L. Vorsterman I, *Numa Pompilius (and* *Socrates)*, drawing (Copenhagen, Statens Museum for Kunst) No.220, copy; I: 92; II: 245, 246, 247; fig.458

**PLATO, No.221**

Rubens (after T. Galle), drawing (whereabouts unknown) No.221; I: 148; II: 205, 238, 247-248

L. Vorsterman I, *Plato (and Apollonius of Tyana)*, drawing (Copenhagen, Statens Museum for Kunst) No.221, copy 1; II: 205, 245, 246, 247; fig.457

L. Vorsterman I, *Four Heads in Profile II* (see No.173), engraving, No.221, copy 2; II: 245, 246, 247; fig.342

**HEAD OF SOCRATES, No.222**

Rubens (after T. Galle), drawing (Copenhagen, Statens Museum for Kunst) No.222; II: 245, 248; fig.462

# Index III: Other Works by Rubens mentioned in the Text

The following abbreviations are used throughout this index:  
D—drawing; E—engraving; P—painting; S—oil sketch; T—tapestry

## OLD TESTAMENT

- Daniel in the Lions' Den* P (Washington, National Gallery of Art) I: 67; II: 145  
*The Worship of the Brazen Serpent* P (London, National Gallery) II: 103  
*Susanna and the Elders* P (Madrid, Real Academia de Bellas Artes) II: 140  
— (*Fleeing Susanna*) D (Montpellier, Musée Atger, Faculté de Médecine) I: 260

## NEW TESTAMENT AND RELATED SCENES

- The Adoration of the Magi* P (Madrid, Museo del Prado) I: 260  
*The Baptism of Christ* P (Antwerp, Koninklijk Museum voor Schone Kunsten) I: 77, 80  
— D (Paris, Musée du Louvre) I: 44, 58, 77, 80; II: 30, 41, 58; *text ill.31*  
*Christ Bearing the Cross* P (Brussels, Musées Royaux des Beaux-Arts) I: 126; *text ill.78* (detail)  
*Christ Crowned with Thorns (The Mocking of Christ)* P (Grasse, Chapel of the Municipal Hospital) I: 77; II: 58, 95, 101, 102  
*Christ and the Disciples of Emmaus* P (Madrid, Museo del Prado) II: 150  
*The Circumcision* P (Genoa, Sant'Ambrogio) I: 61  
*The Descent from the Cross (triptych)* P (Antwerp, Cathedral) II: 41 103  
*The Descent from the Cross* P (St Petersburg, Hermitage) II: 109  
*The Holy Family Returning from the Temple* P (formerly New York, Metropolitan Museum of Art) I: 59  
— E (S. à Bolswert) I: 59; *text ill.16*  
*The Feast of Herod* P (Edinburgh, National Gallery of Scotland) II: 150

- Infant Christ with St John and Angels* P (Vienna, Kunsthistorisches Museum) II: 107  
*Lamentation of Christ* P (Rome, Galleria Borghese) I: 89  
*Three Marias at the Holy Sepulchre* P (Pasadena, California, Norton Simon Museum of Art) I: 61, 120, 127  
*The Raising of the Cross (triptych)* P (Antwerp, Cathedral) II: 45, 100  
*The Resurrection of Christ (Moretus Triptych: with two angels on the exterior wings)* P (Antwerp, Cathedral) I: 88, 120; II: 28, 77, 78, 80, 82; *text ill.21-22* (the angels); *fig.111*  
*The Virgin Adorned with Flowers* S (Vaduz, Liechtenstein Collection) I: 61; II: 107

## SAINTS

- St Augustine between Christ and the Holy Virgin* P (Madrid, Real Academia de Bellas Artes) II: 29  
*St Barbara* E (S. à Bolswert) I: 59; *text ill.15*  
*St Christopher (Altarpiece of the Descent from the Cross)* P (Antwerp, Cathedral) II: 41  
*St Christopher and the Hermit* S (for the altarpiece of the *Descent from the Cross*) (Munich, Alte Pinakothek) II: 41  
*St Domitilla, St Nereus and St Achilleus* P (Rome, Sta Maria in Vallicella) I: 104, 127  
*St Francis of Assisi receiving the Last Communion* P (Antwerp, Koninklijk Museum) II: 35  
*St George slaying the Dragon* P (Madrid, Prado) I: 51, 124  
*Martyrdom of St George* P (Bordeaux, Musée des Beaux-Arts) II: 41, 58 145  
*St Gregory surrounded by St Domitilla and Other Saints* P (Grenoble, Musée des Beaux-Arts) I: 54, 63  
*St Gregory, Maurus and Pappianus* P (Rome, Sta Maria in Vallicella) I: 124

*St Gregory with St Maurus and St Pappianus, and St Domitilla with St Nereus and St Achilleus* **S** (Salzburg, Salzburger Barockmuseum, Sammlung Rossacher) II: 80

*St Ildefonso Triptych* **P** (Vienna, Kunsthistorisches Museum) I: 61

*Martyrdom of St John the Evangelist (Triptych of the Adoration of the Magi)* **P** (Malines, St John's) II: 145

*The Martyrdom of St Lawrence* **P** (Munich, Alte Pinakothek) II: 145

*St Sebastian* **P** (Rome, Galleria Corsini) II: 30  
— **P** Berlin, Staatliche Museen, II: 145

*The Martyrdom of St Stephen* **P** (Valenciennes, Musée des Beaux-Arts) II: 145

*The Martyrdom of St Thomas* **P** (Prague, National Gallery) II: 95

## MYTHOLOGY

*Achilles instructed by Chiron* **S** (Rotterdam, Museum Boymans-van Beuningen) II: 84

*Lamentation of Adonis* **P** (Bedford, NY, private collection; formerly Duits collection) II: 87

*Apollo and Python* **P** (Madrid, Prado) II: 28

*Bacchanal* **P** (Moscow, State Pushkin Museum) I: 87; II: 51

*Bacchus seated on a Barrel* **P** (St Petersburg, Hermitage) II: 69, 150

*Calydonian Boar Hunt* **P** (Whereabouts unknown) II: 112

*Worship of Ceres* **P** (St Petersburg, Hermitage) I: 50, 121; II: 80, 82, 87

*Daughters of Cecrops discovering Erichthonius* **P** (Vaduz, Liechtenstein Collection) I:78

*Cupid supplicating Jupiter* **P** (New York, Forbes Collection) II: 113

*Abduction of the Daughters of Leucippus* **P** (Munich, Alte Pinakothek) II: 92

*Dejanira receiving the Poisoned Shirt from Nessus* **P** (Rubens workshop) (Potsdam, Bildergalerie Sanssouci) II: 84

*Diana setting out for the Hunt* **P** (Cleveland, Ohio, The Cleveland Museum of Art) I: 126

— **P** (Rubens Workshop) (Malibu, J. Paul Getty Museum) I: 126

— **P** (Rubens Workshop) (Kassel, Gemäldegalerie) I: 126

*The Death of Dido* **P** (Paris, Musée du Louvre) II: 90

*The Discovery of Erichthonius by the Daughters of Cecrops* **P** (Oberlin College, Allen Memorial Art Museum) II: 152

*The Rape of Ganymede* **P** (Vienna, Schwarzenberg Collection) II: 103

— **P** (Madrid, Museo del Prado) II: 103

*Battle between Greeks and Amazons* **D** (London, British Museum) II: 92

*Hercules* **D** (Berlin, Kupferstichkabinett) II: 41

*Head of Hercules* **P** (formerly London, Wolfgang Burchard) II: 45

*Hercules Combating the Nemean Lion* **D** (Antwerp, Stedelijk Prentenkabinet) I: 60

*Hercules in the Garden of the Hesperides* **D** (Paris, Musée du Louvre) II: 41

*Hercules and Omphale* **P** (Paris, Musée du Louvre) I: 89, 100; II: 58, 95, 100

*Infant Hercules strangling Snakes* **P** (attr. to Rubens) (whereabouts unknown) I: 67; II: 253; *text ill.*26

*The Sacrifice of Iphigenia (painted decoration on the Façade of Rubens's House)* **P** (lost) I: 109

*Jason and the Golden Fleece* **S** (Brussels, Musées Royaux des Beaux-Arts) II: 28

*Jupiter and Semele* **S** (Brussels, Musées Royaux des Beaux-Arts) II: 28, 160

*Battle of the Lapiths and Centaurs* **D** (Paris, Institut Néerlandais, Fondation Custodia) II: 115

*The Leopards* **P** (Montreal, Musée des Beaux-Arts) II: 55

*Mars and Rhea Silvia* **P** (Vaduz, Liechtenstein Collection) I: 115, 124, 127; *text ill.*67

*Mercury* **P** (Madrid, Museo del Prado) II: 48-49

*Mercury and Argus* **P** (Dresden, Gemäldegalerie) II: 104

— **S** (Brussels, Musées Royaux des Beaux-Arts) I: 259

*Nessus and Dejanira* **P** (School of Rubens) (Hanover, Museum) II: 84

— **E** (P. Pontius) II: 85

*Orpheus leading Euridice from Hades* **P** Madrid, Prado II: 160

— **S** (Zürich, Kunsthaus) II: 160

*The Judgement of Paris* **P** (Vienna, Akademie) II: 58, 59

*Pluto abducting Proserpina* **P** (Madrid, Museo del Prado) II: 160

— **S** (Bayonne, Musée Bonnat) II: 160

- **S** (Paris, Petit Palais) II: 160  
*Drunken Silenus P* (Dresden, Gemäldegalerie)  
 I: 61  
 — **P** (Genoa, Palazzo Durazzo-Pallavicini) I: 61  
*Triumph of Silenus P* (workshop) (formerly  
 Berlin) II: 69  
*Venus lamenting Adonis D* (Washington,  
 National Gallery of Art) I: 84  
*Shivering Venus P* (Antwerp, Koninklijk  
 Museum voor Schone Kunsten) I: 49

## ALLEGORY

- Allegory of Abundance S* (Tokyo, Museum of  
 Western Art) II: 175  
*The Alliance of Earth and Water P* (St Petersburg,  
 Hermitage) II: 50  
*Victory of the Eucharist over Pagan Sacrifice S*  
 (Madrid, Museo del Prado) I: 109  
*Allegory of Fortitude S* (art market) II: 175  
*A Hero crowned by Victory P* (Munich, Alte  
 Pinakothek) I: 127; II: 50  
*Hercules and Minerva repelling Mars D* (Paris,  
 Musée du Louvre) I: 259  
*Hercules as Victor over Discord S* (Rotterdam,  
 Museum Boymans-van Beuningen)  
 II: 41  
 — **D** (London, British Museum) II: 41  
*Allegory of Justice S* (Tokyo, Museum of  
 Western Art) II: 175  
*Mars (a Portrait as) P* (USA, private collection)  
 I: 126; *text ill.79*  
*Nature attired by the Graces P* (Glasgow, Art  
 Gallery) II: 55  
*Neptune calming the Tempest S* (Cambridge,  
 Mass., Fogg Art Museum) II: 92  
*Nymphs crowning the Goddess of Plenty P* (Rome,  
 Accademia di San Luca) I: 94  
*Nymphs with a Cornucopia P* (Madrid, Prado)  
 I: 59  
*Nymphs filling Horns of Plenty P* (The Hague,  
 Mauritshuis) I: 94  
*Nymphs and Satyrs P* (Madrid, Prado) II: 55  
*Allegory of Prudence P* (lost) II: 175  
 — **S** (art market) II: 175  
 — **E** (anon.) II: 174, 175; *text ill.88*  
 — **T** (F. van den Hecke) II: 175  
*Roma Triumphans S* (The Hague, Mauritshuis)  
 I: 50, 102  
 — **D** (London, British Museum) I: 50  
 — **D** (Vienna, Albertina) I: 50, 102

- The Sense of Sight P* (with J. Brueghel I)  
 (Madrid, Prado) I: 143; II: 100, 104, 110,  
 118, 129, 136, 150; *text ill.84*  
*The Worship of Venus P* (Vienna,  
 Kunsthistorisches Museum) I: 94;  
 II: 72; *text ill.49*  
*Triumph of the Victor P* (Kassel, Gemäldegalerie)  
 I: 127  
*Virtue and Honour (Virtus and Honos) D*  
 (Antwerp, Museum Plantin-Moretus)  
 I: 89; *text ill.38*  
*The Horrors of War P* (Florence, Palazzo Pitti)  
 I: 259

## HISTORY

- Alexander crowning Roxana P* (Dessau, Schloss  
 Wörlitz) I: 141; II: 194  
*Alexander the Great holding a Thunderbolt*  
*(painted decoration on the Façade of*  
*Rubens's House) P* (lost) II: 92  
*The Arch of Ferdinand (Pompa Introitus*  
*Ferdinandi) E* (T. van Thulden) II: 92, 93  
*The Stage of Welcome (Pompa Introitus*  
*Ferdinandi) E* (T. van Thulden) I: 90, 102  
*Heraclitus and Democritus P* (Princeton, Mr &  
 Mrs J. Seward Johnson) II: 123, 147, 148  
*Sketches of Roman Emperors D* (Berlin,  
 Kupferstichkabinett, recto and verso)  
 I: 130; II: 164, 218, 220, 225; *figs.401-402*  
*The Death of Seneca P* (Munich, Alte  
 Pinakothek) I: 38; II: 36, 37; *fig.25*  
*Studies for a Roman Triumph D* (Berlin,  
 Kupferstichkabinett) II: 92, 241; *text*  
*ill.30*  
*She-Wolf with Romulus and Remus P* (Rome,  
 Capitoline Museum) II: 107

## HISTORY: DECIUS MUS SERIES

- Victory and Virtue P* (Vaduz, Liechtenstein  
 Collection) I: 89, 102, 124  
*The Interpretation of the Victim P* (Vaduz,  
 Liechtenstein Collection) I: 109  
*The Burial of Decius Mus P* (Vaduz,  
 Liechtenstein Collection) II: 169  
 — **S** (Munich, Bayerische  
 Staatsgemäldesammlungen) I: 117  
*Decius Mus relating his Dream P* (Vaduz,  
 Liechtenstein Collection) II: 107, 164,  
 165



**HISTORY: CONSTANTINE SERIES**

- Constantine investing his Son Crispus with the Command over the Fleet* **S** (Bognoir Regis, Coll. H.E.M. Benn) I: 104
- The Collapse of the Milvian Bridge* **S** (London, Wallace Collection) I: 106, 126
- The Death of Constantine* **S** (Whereabouts unknown) I: 117, 126; *text ill.69*
- The Marriages of Constantine and Fausta and of Constantia and Licinius* **S** (whereabouts unknown) I: 116; *text ill.68*

**HISTORY: MEDICI AND HENRY IV SERIES**

- The Birth of Louis XIII* **P** (Paris, Musée du Louvre) I: 93, 259; II: 180, 194
- The Birth of Maria de' Medici* **P** (Paris, Musée du Louvre) II: 156
- The Capture of Juliers* **P** (Paris, Musée du Louvre) I: 102
- **S** (Munich, Alte Pinakothek) I: 101
- The Conclusion of Peace* **P** (Paris, Musée du Louvre) II: 80
- The Council of the Gods* **P** (Paris, Musée du Louvre) I: 38, 45, 48, 49, 65, 93, 259; II: 27, 66, 90, 91, 180; *text ill.45; fig.2 (detail)*
- The Death (Apotheosis) of Henry IV and the Proclamation of the Regency* **P** (Paris, Musée du Louvre) I: 93; II: 191
- The Disembarkation at Marseilles* **P** (Paris, Musée du Louvre) II: 80
- The Flight of Maria de' Medici from Blois* **P** (Paris, Musée du Louvre) I: 85; II: 109
- The Prosperous Government* **P** (Paris, Musée du Louvre) II: 69
- The Reconciliation* **D** (formerly Bremen, Kunsthalle) I: 59
- The Triumphal Entry of Henry IV into Paris* **P** (Florence, Uffizi) I: 94; II: 92, 181, 187
- **S** Canberra, Australian National Gallery II: 186, 187

**PORTRAITS**

- Julius Caesar* **P** (Berlin, Jagdschloss Grunewald) I: 144; II: 119; *fig.195*
- Julius Caesar* **S** (formerly Ludwig Burchard) II: 119

- Germanicus and Agrippina* **P** (Chapel Hill, Ackland Art Museum) I: 139; II: 198; *text ill.80*
- Germanicus and Agrippina* **P** (Washington, National Gallery of Art) I: 139; II: 198; *text ill.81*
- Jan Caspar Gevaerts* **P** (Antwerp, Koninklijk Museum voor Schone Kunsten) I: 144; *text ill.85 (detail)*
- Head of Nero* **D** (Copenhagen, Kongelige Kobberstiksamling) II: 8
- Nero and Galba* **P** (Germany, private collection) II: 147, 148
- Ludovicus Nonnius* **P** (London, National Gallery) I: 144; II: 128; *fig.206 (detail)*
- The Count Duke of Olivares* **S** (Brussels, Musées Royaux des Beaux-Arts) II: 41
- 'The Four Philosophers'* **P** (Florence, Palazzo Pitti) I: 144; II: 136; *fig.219 (detail)*
- Bust of Seneca* **P** (Antwerp, Museum Plantin-Moretus) II: 137; *fig.227*
- **P** (Karlsruhe, Staatliche Kunsthalle) II: 137
- **P** (Merchtem, Mrs Heymans) II: 36
- **P** (Vienna, Collection Clam-Garas) II: 137
- **D** (London, British Museum) II: 138; *fig.226*

**BOOK ILLUSTRATIONS AND TITLE-PAGES**

- Title-page for D. de Aedo y Gallart, *El memorable y glorioso Viaje del Infante Cardenal* (1635) **E** (M. van der Goes) I: 101
- Title-page for F. Aguilon, *Opticorum Libri sex* (1613) **E** (T.Galle) II: 78
- Title-page for B. Bauhuis and B. Cabilliau, *Epigrammata, C. Malapert, Poemata* (1634) **D** (Antwerp, Museum Plantin-Moretus) I: 86
- Title-page for J. Bidermann, *Heroum Epistolae* (1634) **D** (Antwerp, Museum Plantin-Moretus) I: 110
- Title-page for J. de Bie, *Nomismata Imperatorum Romanorum* (1617) **E** (M. Lasne) I: 102
- All Saints*, illustration for the *Breviarium Romanum* (1614) **D** (Vienna, Albertina) II: 30
- Title-page for J.C. Gevaerts, *Pompa Introitus Ferdinandi* (1642) **E** (J. Neeffs) I: 90; II: 78

- Title-page for H.Goltzius, *Graeciae Universae Asiaeque Minoris et Insularum Nomismata* (1618) **E** (M.Lasne) I: 62, 91
- Title-page for H.Goltzius, *Icones Imperatorum Romanorum* (1645) **E** (C. Galle) I: 92, 121
- Title-page for F. van Haer, *Annales Ducum.. Brabantiae* (1623) **E** (C. Galle) I: 90, 121
- Frontispiece with *Roma* (design attributed to Rubens) for J. Hemelaers, *Imperatorum Romanorum Numismata Aurea* (1615) **E** II: 107, 206, 211
- Title-page for J. Lipsius, *Opera Omnia* (1637) **E** (C. Galle) II: 107
- Illustrations for J. Lipsius, *L.A. Senecae Opera Omnia* (1615)
- Portrait of Justus Lipsius* **D** (London, British Museum) I: 92
- Head of Seneca* **E** (C. Galle) I: 30, 147; II: 136
- The Death of Seneca* **E** (C. Galle) I: 30, 147; II: 36, 136
- D** (copy) New York, Pierpont Morgan Library II: 36
- Portrait of Olivares* for Liutprand, *Opera* (1640) **E** (C. Galle II) I: 121
- Title-page for F. de Marselaer, *Legatus* (1666) **E** (C. Galle II) I: 90, 121, 251
- Title-page for D. Mudzaert, *De kerckelycke Historie* (1622) **E** (J. Collaert) I: 121
- Printer's device for the Plantin Press* **D** (Antwerp, Museum Plantin-Moretus) I: 88, 108
- Illustrations (E by T.Galle) for Philip Rubens, *Electorum Libri II* (1608) I: 25, 30, 55, 98, 133, 150, 173, 174; II: 189
- Architrave of the Temple of Vespasian* **E** I: 45, 107-108; *text ill.59*
- The Lowering of the Cloth* **E** I: 46, 99-100, 103; *text ill.51*
- Two Priests' Caps* **E** I: 44, 45, 109-110; *text ill.61*
- Two Statues wearing a Tunica* **E** I: 49, 50, 55, 101-102, 119, 124; II: 53, 77, 87, 89, 104; *text ill.54*
- Three Views of a Togatus Statue* **E** I: 50, 103-104, 106, 122, 127; II: 67 *text ill.57*
- Title-page for F. Tristan, *La Peinture de la Sérénissime Princesse Isabella Claire Eugénie* (1634) **E** (C. Galle) I: 91

## WORKS AFTER THE ANTIQUE

- Head of Dying Alexander* **D** (St Petersburg, Hermitage) I: 67; II: 8, 145; *fig. 241*

*Heads of Seneca and Galba* **D** (St Petersburg, Hermitage) I: 78, 144; II: 8, 136, 147; *fig. 225*

*Relief with 'Victory of the Romans over the Dacians' (Arch of Constantine)* **D** (Paris, Musée du Louvre) I: 46

## COPIES AND ADAPTATIONS

- Baraberini Faun (Pan)* **D** (Washington, National Gallery of Art) II: 8
- Rubens's Helmet* **D** (Paris, Bibliothèque Nationale) I: 29, 125; II: 8; *text ill.76*
- Mars Ultor* **D** (Oxford, Christ Church) I: 123; II: 8
- **D** (copy) (Berlin, Kupferstichkabinett) I: 123; II: 8

## STUDIES

- Classical Figures* **D** (Worcester, Art Museum) II: 8
- Bearded Man* **D** (Vienna, Albertina) I: 81
- Nude Man* **D** (Oxford, Ashmolean Museum) II: 110
- **D** (Stockholm, Nationalmuseum) I: 80
- Nude Man Kneeling* **D** (Rotterdam, Museum Boymans-van Beuningen) I: 80
- Head of an Old Man* **D** (Antwerp, Rubenshuis) II: 8
- Standing Man* **D** (Rotterdam, Museum Boymans-van Beuningen) II: 10
- Head of a Young Man* **D** (New York, E.F. Bergman) II: 8
- Studies of the Head of a Priest* **D** (Chatsworth, Duke of Devonshire) II: 8
- Three Studies of the Head of a Satyr* **D** (Paris, Musée du Louvre) II: 8
- A Youth in the Pose of the Spinario* **D** (London, British Museum) I: 44, 80; II: 8
- **D** (Dijon, Musée de la Ville) I: 80
- **D** (England, private collection) I: 80
- Bathing Women* **D** (Berlin, Kupferstichkabinett) II: 78
- Kneeling Woman* **D** (Berlin, Kupferstichkabinett) I: 49; II: 8
- Studies of two Women (including a Pudicitia)* **D** (Moscow, State Museum Pushkin) I: 61
- Two Wrestlers* **D** (Paris, Institut Néerlandais, Fondation Custodia) II: 110

**ART-THEORETICAL NOTEBOOK**

- Lost original (including essays *De Figuris Humanis, De Imitatione Statuarum, De Pueris* I: 1, 67, 71-73, 75, 76, 77, 78, 80, 87; II: 27, 33, 44, 45, 46, 47, 48, 49, 89, 105, 107, 147)
- Preserved sheet: *Head of Hercules Farnese and Studies of Hercules Farnese D* (recto and verso) (London, Courtauld Institute Galleries, Princes Gate Collection) I: 72; II: 44, 45, 46; *figs.37-38*
- Copy: *Van Dyck Antwerp Sketchbook* (Chatsworth, The Duke of Devonshire) I: 71, 78, 79, 87, 91; II: 42, 44, 47, 48, 73, 87, 93, 99, 120, 147; *figs.39, 155*
- Copy: *MS de Ganay* (formerly Paris, Marquis J.L. de Ganay) I: 1, 13, 71, 72, 73, 75, 76, 78, 79, 87, 144, 250, 253, 254-258, 259, 260, 261, 262; II: 7, 28, 33, 42, 44, 45, 46, 47, 49, 59, 73, 88, 89, 93, 96, 106, 108, 119, 120, 147; *text ills.41, 42; fig.194*
- Copy of *MS de Ganay*: Ch.-A. Jombert (ed.), *Théorie de la figure humaine* (1773; engravings by P. Aveline) I: 71, 75, 78, 79, 87, 250, 253, 254, 258, 260; II: 28, 33, 42, 45, 46, 47, 49, 72, 73, 88, 89, 93, 96, 106, 108, 120; *text ills.43, 44*

- Copy: *MS Johnson* (London, Courtauld Institute Galleries, Princes Gate Collection) I: 1, 13, 48, 59, 71, 72, 73, 75, 76, 77, 78, 79, 87, 123, 124, 127, 144, 250-251, 253, 258, 262; II: 7, 28, 31, 32, 35, 42, 44, 45, 46, 47, 49, 59, 71, 72, 73, 87, 88, 89, 92, 93, 95, 96, 105, 106, 108, 119, 120, 147, 151, 152, 153, 154, 229; *text ills.70-75; figs.37, 38, 40-42, 47-49, 106, 107, 143, 170-172, 192, 193, 244-246, 255, 404*

**MISCELLANEOUS**

- Design for Jean Richardot's Tomb D* (Amsterdam, Rijksprentenkabinet) I: 62, 88; *text ill.20*
- Diva Vulva (illustration in a letter) D* (Paris, Bibliothèque Nationale) I: 29
- Fragment of an Egyptian Calendar (illustration in a letter) D* (New York, Pierpont Morgan Library) I: 29
- Rubens's House* I: 92, 100, 109, 142; II: 136, 137; *text ills.82, 83*
- Tripods (illustration in a letter) D* (New York, Pierpont Morgan Library) I: 29

## Index IV: Antique Objects

This index lists all antique objects referred to in the text and catalogue, including doubtful pieces, Renaissance forgeries and casts. The alphabetical order is determined by the key word, usually the proper name. Single figures precede scenes. The now generally accepted identification is adhered to, but other present and historical alternatives are given and cross-referenced. Names in square brackets denote collections.

### ACTOR

*Comic Actor (Histrio)*, Statue (Rome, Vatican Museum) *fig.98* [Mattei] **No.52** (cf. *fig.96*); I: 61, 62, 119, 126; II: 68-69

### ADONIS

See *Meleager Belvedere*

*Hunt and Death of Adonis*, Sarcophagus relief (Rome, Casino Rospigliosi) *text ill.36* [? Ceoli] I: 51, 52, 84, 155, 156

*Hunt and Death of Adonis*, sarcophagus relief (Mantua, Palazzo Ducale) [Gonzaga] I: 84

### AFRICA

*Africa* ('*Alexander*' or '*Pyrrhus*'), cameo (Paris, Bibliothèque Nationale) *fig.334* [Rubens, cast Peiresc] **No.171** (*fig.171*); I: 140-141, 189, 191, 194, 196, 198-199, 200; II: 202-203

### AGRIPPINA

*Agrippina*, cameo [Rubens, cast Peiresc] I: 140, 189, 191, 194

*Agrippina*, coins, II: 195

### AHALA

'*C. Servilius Ahala*', bronze head [Farnese; drawing T.Galle, *fig.431*] **No.211** (*fig.432*); II: 239

*C. Servilius Ahala*, coin, II: 239

### ALEXANDER

*Alexander*, statue in agate [Albert Rubens] I: 141, 240, 249

*Alexander*, gem [Rubens; Buckingham; casts Peiresc and Albert Rubens] **Nos.173** (*fig.342*) and **178** (*fig.348*) I: 141, 189, 191, 194, 240, 249, 250; II: 205

*Alexander*, coin (New York, American Numismatic Society) *fig.343*, I: 91; II: 205

*Alexander*, coins, I: 91; II: 193, 208, 240

*Alexander*, coin, imitation [Orsini; drawing T.Galle, *fig.438*] **No.213** (*fig.439*) I: 140; II: 240

*Alexander as Hercules* ('*Amyntas*'), cameo (Paris, Bibliothèque Nationale) *fig.327* [Rubens; Buckingham] **No.169** (*fig.330*) I: 140, 195-196, 198, 200, 226; II: 193

*Alexander as Jupiter Ammon*, cameo (Paris, Bibliothèque Nationale) *fig.326* [Rubens; Buckingham; cast Peiresc] **No.169** (*figs.329, 330*) I: 140, 141, 189, 191, 194, 196, 198, 200, 229, 231; II: 193, 194

*Alexander as Jupiter Ammon*, coin [Orsini; engr. T.Galle] II: 193, 195

*Alexander and Olympias*, traditionally called the '*Gonzaga Cameo*' (St Petersburg, Hermitage) *fig.435* I: 136; II: 240

*Alexander and Olympias*, the real *Gonzaga Cameo* (Vienna, Kunsthistorisches Museum) *fig.436* I: 131, 136, 140, 185, 186, 187; II: 240

*Alexander and Olympias*, intaglio [Orsini; engr. T. Galle, *fig.437*] II: 240, 241

*Alexander and Olympias*, cameo [Rubens; Buckingham; cast Albert Rubens] I: 140, 141, 240, 249

'*Alexander*' (*Dying Giant* ?), head [? Rubens; Buckingham] **Nos.124** (*fig.243*), **125** (*fig.242*) and see also *fig.241*, I: 222, 223; II: 145

*Dying Alexander*, see also *Giant*, *Dying*

*Battle of Alexander against the Indians*, cameo [Pasqualino, cast Peiresc] **No.163** (cf. *fig.309*) I: 135, 140, 153, 154, 179, 181, 186; II: 175-176

see also *Africa*, *Hellenistic Ruler*, *Horse Tamers*

### AMYNTAS

*Amyntas*, coins, II: 193

*Amyntas*, see *Alexander as Hercules*

## ANAKREON

*Anakreon*, herm (Rome, Palazzo Museo dei Conservatori) II: 126

*Anakreon* ('*Demosthenes*'), head (Stockholm, National Museum) *fig.203* [Rockox, cast Peiresc] **No.112** (*fig.205*) I: 136, 149-150; II: 116, 125-126; plaster cast (Antwerp, Museum Plantin-Moretus) *fig.202*, II: 126

## ANTINOUS

*Antinous*, see *Hermes Belvedere*

## ANTIOCHUS

*Antiochus and Cleopatra*, see *Ptolemy and Berenice*

## ANTISTHENES

*Antisthenes* ('*Carnades*'), head (Naples, Museo Nazionale) *fig.407* [Orsini; drawing T. Galle, *fig.409*] **No.202** (*fig.408*) II: 232-233

*Antisthenes*, gem [Pasqualino; engr. T. Galle] I: 131

## APOLLO

*Apollo Belvedere*, statue (Rome, Vatican Museum) *text ill.8* and *fig.1* [Belvedere] **No.1** (cf. *fig.3*) I: 38, 48, 70, 73, 254, 255, 256, 257, 258; II: 27, 28

'*Apollo with a Duck*', see *Pothos*

*Apollo and Marsyas* ('*Sigillum Neronis*'), intaglio (Paris, Bibliothèque Nationale) [Rubens; Buckingham; cast Peiresc] I: 191, 193, 195, 226, 228, 231

*Apollonius of Tyana*, contorniate (Naples, Museo Nazionale) [Orsini; engr. T. Galle, *fig.454*] **No.219** (*fig.456*) II: 246-247

## APULEUS

*Lucius Apuleus*, gem [Rubens; cast Peiresc] I: 190, 193, 194

## ARCHYTAS

'*Archytas*' (full figure), coin, imitation [Orsini; drawing T. Galle, *fig.441*] **No.214** (*fig.440*) II: 241

'*Archytas*' (head), coin, imitation [Orsini; engr. T. Galle] II: 241, 242

## ARISTOTLE

? *Aristotle*, bust [Orsini; drawing T. Galle, *fig.406*] **No.201** (*fig.405*) II: 232

'*Aristotle*' (? *Menander*), relief [Orsini; engr. T. Galle] II: 232

## ARRIUS

*Arrius*, see *Demosthenes*

## ATHENA

*Athena* ('*Pallas*'), gem [? Rubens] **No.173** (*fig.342*) II: 205

*Athena*, coin: II: 205

## ATHLETE

*Athlete* (or *Bacchus* ?; *Standing Youth*), bronze statuette (cf. e.g. a version in Paris, Bibliothèque Nationale) **Nos.46-49** (*figs.86, 88, 89, 90*) I: 81; II: 63

*Athlete*, see *Pantarcus*

## ATTALUS

*Monument of Attalus I at Pergamum*, I: 261; II: 90

## AUGUSTUS

*Augustus*, coin (London, British Museum) *fig.361*, II: 217

*Augustus*, coin, II: 218

*Augustus*, coin, imitation by Cavino, **No.186** (cf. *fig.362*) II: 217

*Augustus*, coin, imitation by Cavino (Vienna, Kunsthistorisches Museum) *fig.363*, **No.187** (cf. *fig.364*) II: 218

*Augustus*, cameo, signed by Sostratos [Rubens] I: 131-132, 209-210

*Augustus with a Trophy*, gem [Rubens; cast Peiresc] I: 189, 192, 194

*Augustus (laurelled; as Apollo)*, cameo [Rubens] I: 132, 208

## AURELIUS

*Marcus Aurelius*, bust [Rubens; Buckingham; cf. *text ill.85*] I: 144-145, 222

*Column of Marcus Aurelius* (Rome) I: 38, 123

*Hunt of Marcus Aurelius and Faustina*, gem (Paris, Bibliothèque Nationale) [Rubens; cast Peiresc] I: 191, 193, 195

*Marcus Aurelius Sacrificing*, relief (Rome, Palazzo dei Conservatori) *text ill.56*, I: 44, 109

## AURORA

*Aurora driving a Chariot*, gem [Rubens; cast Peiresc] I: 189, 192, 194

INDEX IV: ANTIQUE OBJECTS

BACCHIC SUBJECTS

- Bacchic scenes, 'Borghese Vase'* (Paris, Musée du Louvre) *text ill.62 and figs.63, 276, Nos.140* (cf. *fig.62*) and **141** (*fig.275*) I: 53, 88; II: 161-162
- Bacchic Sarcophagus* (Rome, Museo Nazionale) *fig.260* [da Carpi] **No.133** (cf. *fig.255, left*) I: 64, 87; II: 153
- Bacchic Sarcophagus* (Moscow, State Pushkin Museum) *figs.257, 262* [Altemps] **Nos.134** (cf. *fig.255 right*) and **135** (cf. *fig.263*) I: 57, 71, 87; II: 154-155
- Bacchic Sarcophagus, lid* (Rome, Vatican Museum) *fig.259* [Frascati] **No.132** (cf. *fig.255, top*) I: 87; II: 152
- Bacchic Vase (Rubens Vase)* (Baltimore, Walters Art Gallery) *figs.358-359* [Rubens; cast Peiresc] **Nos.184-185** (*figs.357, 360*) I: 210-211, 213, 218; II: 212-214
- Bacchic Vase* (Dresden) [Giustiniani] I: 63, 87
- Reclining Bacchus, relief* [cf. dal Pozzo Album, Windsor] II: 156
- Seated Bacchus, statue* [Medici; engr. A.F. Gori, *text ill.32 and fig.8*] **No.3** (cf. *fig.7*) I: 58, 77, 80; II: 30
- Seated Bacchus, statue* (Philadelphia, University Museum) II: 30
- Standing 'Bacchus', statue* (Oxford, Ashmolean Museum) *fig.5* [Arundel] **No.2** (cf. *fig.4*) I: 65; II: 29
- Double Birth of Bacchus, sarcophagus relief* (Rome, Vatican Museum) *text ill.34* [? Ceoli] I: 51, 83-84, 154, 155, 156
- Bacchus and Fauns, gem* [Rubens; cast Peiresc] I: 189, 192, 194
- Bacchus, see also Athlete*

BARBARIANS

- Captive Barbarian Chieftains, two statues* (Rome, Palazzo dei Conservatori) [Cesi] I: 50

BASILIAN GEMS

- Basilian Gems (Anubis, Lion, Phoenix), four gems* [? Rubens; Albert Rubens] I: 233, 242

BERENICE

- Berenice II ('Isis, a Flower on her Head'), cameo* (Paris, Bibliothèque Nationale) [Rubens; cast Peiresc] I: 190, 192, 194

BIBLICAL SCENES

- Biblical Scenes, gem* [? Jan de Barlemont] II: 183, 184

BOAR

- Boar, statue* (Florence, Uffizi) *fig.180* [Medici] **No.102** (cf. *fig.179*) I: 77; II: 112
- Boar, statue, copy by Valerio Cioli, II: 112*

BOY

- Boy Urinating, statue* (Paris, Musée du Louvre) *fig.99* [? Borghese] **No.53** (cf. *fig.97*) I: 66, 75, 119; II: 69

BRUTUS

- Brutus (togatus), statue* (Naples, Museo Nazionale) II: 118
- Brutus, bronze head* [formerly Rome, Capitol] II: 239
- Brutus, head* [Rubens; Buckingham] **No.108** (*figs.188, 189*) I: 149, 221; II: 118
- Brutus, coin (aureus)* II: 118
- Brutus, coin (denarius; engr. T. Galle)* II: 118

BULL

- Bull [Farnese], see Punishment of Dirce*

CAESAR

- Caius Caesar 'Augusti Nepos', gem* [? Rubens; cf. *cast, fig.337*] **Nos.170** (*fig.336*) and **172** (*fig.341*) I: 139; II: 198, 199-200
- Caius Caesar, intaglio* (New York, Metropolitan Museum) II: 200
- Caius Caesar, intaglio* (Berlin, Staatliche Museen) II: 198
- Caius Caesar, coins: II: 200*
- Julius Caesar, head* [Rubens; Buckingham] **No.109** (*figs.190, 191*) I: 78, 144, 149, 221; II: 119
- Julius Caesar ('Cicero'), bust* [Rubens] **No.110** (*fig.196*) I: 144, 149; II: 121-122
- Julius Caesar, head, imitation* (Berlin, Staatliche Museen) *fig.197*: II: 121
- Julius Caesar, gem* (New York, Metropolitan Museum) I: 131
- Julius Caesar, gem* [Farnese; engr. T. Galle] II: 119
- Julius Caesar, coin: II: 119*
- Julius Caesar, coin, imitation by Cavino, No.188* (*fig.365*)

CALENDAR

- Calendar (Egyptian), fragment* [Peiresc] I: 29

## CALIGULA

- Caligula*, coin: **No.189** (cf. *fig.367*) II: 219  
*Caligula*, coin, imitation by Cavino,  
*fig.366*: II: 219

## CARNEADES

- Carneades*, bust [Orsini; drawing T. Galle,  
*fig.410*] **No.203** (*fig.411*) II: 233  
*Carneades*, bust [Farnese] II: 233  
*Carneades*, see also *Antisthenes*

## CARYATIDS

- Caryatids*, statues (Athens, Erechtheion) II: 76  
*Caryatid*, statue (London, British Museum)  
*figs.110, 112* [Montalto] **No.60** (cf.  
*fig.113*) I: 57, 88, 120, 127; II: 76-79, 82  
*Caryatid*, statue, whereabouts unknown  
[? Montalto] **No.60** (cf. *fig.113*)  
II: 76-77, 79  
*Caryatid*, head (Rome, Villa Torlonia-Albani,  
Inv. No.19) II: 76, 79  
*Caryatid*, statue (Rome, Villa Torlonia-Albani,  
Inv. No.628) II: 76, 79  
*Caryatid*, statue (Rome, Villa Torlonia-Albani,  
Inv. No.725), *fig.109*: II: 76, 79  
*Caryatid*, statue (Rome, Vatican Museum)  
[Montalto] II: 76, 79  
*Caryatid*, coin: II: 78

## CATO

- '*Cato*', gem (Paris, Bibliothèque Nationale)  
II: 204

## CENTAUR

- Centaur tormented by Cupid*, statue (Paris,  
Musée du Louvre) *fig.128* [Borghese]  
**Nos.65-69** (*figs.124, 129, 130, 131, 132*)  
I: 53, 54, 77; II: 84  
*Young Centaur fettered by Cupid*, statue, II: 84

## CERES

- Ceres*, see *Palliated, Portrait Statue and Pudicitia*

## CHARIOT RACES

- Chariot Races (The Lowering of the Cloth or  
'mappa')*, relief (Rome, Vatican  
Museum) *text ill.50*, I: 46, 99-100

## CHILD

- Child embracing a Goose*, statue by Boethus of  
Chalcedon: I: 49; II: 87

- Child embracing a Goose*, statue (Rome, Museo  
Nazionale) *fig.133* [Cesi] **No.70** (cf.  
*fig.134*) I: 49, 74-75, 77, 251, 252;  
II: 87-88

## CHRISTIAN SARCOPHAGUS

- Christian Sarcophagus: Miracles of Christ*  
(Leiden, Rijksmuseum van Oudheden)  
*fig.272* [Rubens; Buckingham] **No.142**  
(cf. *fig.273*) I: 30; II: 163

## CHRYSIPPUS

- Chrysippus*, bust [Rubens] I: 144

## CICERO

- Cicero*, bust (London, Apsley House) [Mattei;  
engr. T. Galle] II: 121, 122  
*Cicero*, coin [Orsini; engr. T. Galle, *fig.232*]  
II: 121  
*Cicero*, coin [engr. in Ursinus, *Imagines*] II: 122  
*Cicero*, see also *Julius Caesar*

## CINERARY URN

- Cinerary Urn of the Brothers Clodius* (Rome,  
Vatican Museum) *text ill.19* [Mattei]  
I: 62, 88

## CIPPUS

- Cippus (Grave Monument)* (Rome, Vatican  
Museum has 3, and Paris, Louvre has  
2) [all from Mattei] I: 62

## CISTOPHORIC COINS

- Cistophoric coins* I: 91; II: 76, 77, 152

## CLAUDIUS

- Claudius*, coin (London, British Museum)  
*fig.368*, II: 220  
*Claudius*, coin, imitation by Cavino (Vienna,  
Kunsthistorisches Museum) *fig.370*,  
**No.190** (cf. *fig.369*) II: 220  
*Claudius with Aegis and Sceptre*, cameo  
[Rubens; cast Peiresc] I: 189, 192, 194  
*Claudius and his Family*, cameo (Vienna,  
Kunsthistorisches Museum) II: 195  
*Claudius and Messalina on a Dragon Chariot*,  
cameo (Paris, Bibliothèque Nationale)  
*fig.311*, **No.165** (*fig.310*) I: 94, 139, 186;  
II: 181-182

## CLEOPATRA

- '*Cleopatra*', *Reclining*, statue (Rome, Vatican  
Museum) [Belvedere] I: 255, 257, 261

INDEX IV: ANTIQUE OBJECTS

[CLEOPATRA *cont.*]

- Cleopatra with Mark Anthony's Effigy*, cameo [Rubens; Albert Rubens] I: 141, 189, 192, 194, 196, 199, 232-233, 241, 250  
*Cleopatra with the Asp*, cameo [Rubens; cast Peiresc] I: 190, 192, 194, 226, 231, 239, 248

CLODIUS

- Clodius Brothers*, see *Cinerary Urn*

COMMODUS

- Commodus as Hercules*, statue (Rome, Vatican Museum) I: 72, 254, 255, 256, 257, 258

CONSTANTIA

- Constantia and Virtus*, cameo (St Petersburg, Hermitage) [Rubens] I: 207, 208

CONSTANTINE

- Constantine*, coins: II: 200  
*Arch of Constantine* (Rome) I: 44, 45-46, 89, 106  
*Constantine and Fausta with Crispus on a Chariot drawn by Centaurs*, cameo (Leiden, Rijksmuseum van Oudheden) *fig.316* [Boudaen; cast Graevius, cf. *fig.318*; cast Heinsius] **No.166** (*fig.317*) I: 94; II: 182-185, 213  
*Constantine*, see also *Tiberius*

COUPLE

- Roman Couple* [*'Sabina and Hadrian'*, *'Faustina and the Gladiator'*] in the *Disguise of Venus and Mars*, statue group (Paris, Musée du Louvre) *fig.173* [Scipione Borghese] **No.99** (*fig.175*) I: 53, 65, 119, 124; II: 108-110  
*Roman Couple in the Disguise of Venus and Mars*, statue group [della Porta; G.B. Borghese] II: 109

CUPID

- Cupid, Sleeping*, statue (Florence, Uffizi) [Medici] I: 67, 76, 251, 252, 261  
*Cupid on a Lion's Back*, cameo [Rubens; Buckingham] I: 206, 207, 208, 231  
*Marriage of Cupid and Psyche*, cameo, signed by Tryphon (Boston, Museum of Fine Arts) *text ill.66* [Rubens; Arundel] I: 115, 116, 141-142, 190, 193, 194, 203-204

DEMOCRITUS

- Democritus*, coin [Orsini] II: 124

DEMOSTHENES

- Demosthenes*, intaglio, signed by Dioskourides (formerly Rome, Piombino collection) [? Pasqualino, as *'Arrius'*] I: 131, 135, 153, 154, 178, 180  
*Demosthenes*, see also *Anakreon*

DIOGENES

- Diogenes*, gem [Pasqualino] I: 135, 153, 154, 178, 180  
*Diogenes*, contorniate [Orsini; drawing T. Galle, *fig.452*] **No.218** (cf. *fig.453*) I: 118; II: 230, 244-245  
*Diogenes*, coins: II: 245

DIOMEDES

- Diomedes stealing the Palladium*, gem [Rubens; Albert Rubens; cast Peiresc] I: 190, 192, 194, 237, 246, 250

DIRCE

- Punishment of Dirce*, statue group by Apollonius and Tauriskos of Tralles: II: 88  
*Punishment of Dirce (Farnese Bull)*, statue group (Naples, Museo Nazionale) *fig.135* [Farnese; and a cast] **No.71** (*fig.136*) I: 55, 77; II: 88-89

DISH

- Dish, silver [Rubens] II: 213-214, 217, 228, 229  
Dish, emerald [Genoa] I: 212, 215

DOMITIAN

- Domitian*, coin (London, British Museum) *fig.375*, **No.192** (*fig.374*) II: 221  
*Domitian*, coin (London, British Museum) *fig.372*, **No.191** (*fig.371*) II: 220  
*Domitian*, coin, imitation by Cavino (Vienna, Kunsthistorisches Museum) *fig.376*, II: 220

DRUSUS

- Drusus*, see *Togatus*

EAGLE

- Eagle with Spread Wings*, statue (Rome, Vatican Museum) *fig.181* [Mattei] **Nos.103-104** (cf. *figs.182, 183*); I: 61, 77; II: 113

EPICURE

- ? *Epicure* (*'Plato'*), herm [? Rubens] **No.115** (*fig.215*) II: 131-132  
*Epicure*, see also *Socrates*



## EURIPIDES

- Euripides*, herm (Naples, Museo Nazionale) [Orsini; drawing T. Galle, *fig.412*] **No.204** (*fig.413*) II: 234
- Euripides*, herm (Naples, Museo Nazionale) [Farnese; engr. T. Galle] II: 234

## FAUN

- Faun Dancing*, statue [Giustiniani] II: 29
- Faun Playing a Flute*, statue (Paris, Musée du Louvre) [Borghese] I: 254, 256, 259
- Faun Resting*, statue (Rome, Villa Torlonia-Albani) *fig.16* [Giustiniani] **No.5** (cf. *fig.15*) I: 63, 77, 254, 256, 259; II: 32-33
- Faun Resting*, statue (Rome, Capitoline Museum) II: 33
- Faun with Scabillum*, statue (Florence, Uffizi) *fig.9* [Medici] **No.4** (cf. *figs.10-14*) I: 67, 77; II: 31-32
- Faun Standing*, statue (Brussels, Musées Royaux d'Art et d'Histoire) *fig.17* [Ludovisi] **No.6** (cf. *fig.18*) I: 65, 77; II: 33-34

## FAUSTINA

- Faustina*, coin, obverse: *Puella Faustinae* (London, British Museum) *text ill.63*, I: 111-112
- '*Faustina and the Gladiator*', see *Couple, Roman*
- Faustina*, see also *Venus*

## FEAR

- Head of Fear (Horor)*, gem (? Paris, Bibliothèque Nationale) [Rubens; cast Peiresc] I: 191, 193, 194, 225, 231

## FISHERMAN

- Borghese Fisherman ('Dying Seneca')*, statue (Paris, Musée du Louvre) *text ill.29* and *fig.19* [Altemps; Borghese] **Nos.7-13** (*figs.20-25, 26-30*) I: 30, 38, 53, 54, 70; II: 34-35
- Fisherman*, statue (Rome, Museo dei Conservatori) [Albani] II: 35

## FISTFIGHTER

- Fistfighter*, see *Child Pugilist*

## FLORA

- Flora Farnese*, statue (Naples, Museo Nazionale) *text ill.53*, I: 55, 79, 88, 102, 119, 122; II: 89

## FOOT

- Foot (left) with Boot*, statue, fragment (Rome, Vatican Museum) I: 127
- Foot (right) with Boot*, statue, fragment (Rome, Vatican Museum) I: 127

## GALBA

- Galba*, head [Rubens; Buckingham] **No.126** (*fig.247*) I: 78, 79, 144, 223, 224; II: 89, 147
- Galba*, head (another version) cf. *figs.245, 246*; II: 147
- Galba*, coins, II: 147, 222
- Galba*, coin, imitation by Cavino, **No.193** (*fig.378*) II: 222

## GALIENUS

- ? *Galienus*, head [? Rubens] **No.128** (*fig.249*) II: 149
- ? *Galienus*, head (Rome, Museo Nazionale) II: 149

## GANYMEDE

- Ganymede offering a Cup to the Eagle*, gem [Rubens; cast Peiresc] I: 190, 192, 194, 206, 207

## GAUL

- Gaul killing his Wife and Himself*, statue group (Rome, Museo Nazionale) *fig.138* [Ludovisi] **Nos.72-74** (cf. *figs.137, 139, 140*) I: 65; II: 90
- Wounded Gaul (Dying Gladiator; 'Mirmillo deficiens')*, statue (Rome, Capitoline Museum) [Ludovisi] I: 76, 255, 257, 261

## GEMMA

- Gemma Augusta*, see *Tiberius, Triumph of*
- Gemma Tiberiana*, see *Germanicus, Apotheosis of*

## GENIUS

- Genii Drinking*, gem (? Paris, Bibliothèque Nationale) [Rubens; cast Peiresc] I: 190, 192, 194, 226, 231
- Genius*, statue (Naples, Museo Nazionale) I: 127

## GERMANICUS

- Germanicus*, gem [? de Bagarris, as 'Marcellus'; ? Rubens; Albert Rubens] **Nos.170** (*figs.332, 336*) and **172** (*fig.341*) I: 139, 244, 248, 250; II: 197, 199

[GERMANICUS *cont.*]

- Germanicus*, cameo by Epitynchanos (London, British Museum) [Orsini, engr. T. Galle, fig.338] II: 198, 199
- Germanicus*, intaglio (St Petersburg, Hermitage) [Orléans] I: 139; II: 197, 199
- Apotheosis of Germanicus* ('*Gemma Tiberiana*'), cameo (Paris, Bibliothèque Nationale) fig.324 [Ste Chapelle; cast Peiresc-Rubens] **No.168** (figs.322, 323, 325) I: 93-94, 132-133, 134, 136, 138, 139, 158-161, 161-164, 170-172, 173-174, 174-177, 178, 180; II: 173, 188-190, 191, 192

GIANT

- Giant*, *Dying* ('*Dying Alexander*'), head (Florence, Uffizi) fig.240 [Medici] **Nos.124** (fig.243), **125** (fig.242), and cf. also fig.241, I: 67, 79; II: 144-145

GLADIATOR

- Gladiator*, statue (Paris, Musée du Louvre) [Borghese] I: 72, 254, 255, 256, 257, 259; II: 110
- Gladiator*, see also *Gaul*

GOBLETS

- Two silver *goblets* [de Roissy; Peiresc] I: 212, 215

GONZAGA CAMEO

- Gonzaga cameo, see *Alexander and Olympias*

GRACES

- Three Graces*, cameo (Paris, Bibliothèque Nationale) [Rubens; cast Peiresc] I: 190, 192, 194, 229, 231

HARPOCRATES

- Harpocrates*, cameo (Paris, Bibliothèque Nationale) [Rubens; cast Peiresc] I: 190, 192, 194, 230, 231

HECATE

- Hecate Triformis*, statuette (Leiden, Rijksmuseum van Oudheden) [Rubens] I: 145

HELLENE

- Bearded Hellene* (? *Homer*), gem [? Rubens] **No.174** (fig.344) II: 207

HELLENISTIC RULER

- Hellenistic Ruler*, bust (formerly Margam Castle) fig.250 [Mattei] **No.127** (fig.248) I: 61; II: 148
- Hellenistic Ruler*, head (Rome, Magazzino Comunale) II: 148
- Hellenistic Ruler* (? *Alexander*), gem or coin [? Rubens] **No.177** (fig.347) II: 208
- Hellenistic Ruler* (? *Alexander*), gem or coin [Rubens] **No.179** (fig.349) II: 209

HELMET

- Helmet* (*burgonet*, shaped like a *Dolphin*), pseudo-antique [Rubens; cf. *text ill.76*] I: 125-126

HERCULES

- Hercules Farnese*, statue (Naples, Museo Nazionale) *text ill.9* and fig.32, **Nos.14-24** (figs.31, 33-36, 43, 44, 46, 50-52) I: 41, 55, 70, 71, 72, 79, 80, 254, 255, 256, 257, 258-259; II: 35, 40-41, 45, 47
- Hercules* (type *Hercules Farnese*), statue (Palazzo Pitti) II: 41
- Hercules* (type *Hercules Farnese*), statue [Mattei] II: 41
- Hercules* (type *Hercules Farnese*), statue [Piccolomini-da Carpi] II: 41
- Hercules*, head [Cesi] II: 46
- Hercules*, gem: **No.123** (fig.238) II: 144
- Hercules Mingens*, bronze statuette (e.g. Paris, Bibliothèque Nationale) **Nos.40-44** (figs.80, 81, 82, 83, 84) I: 81; II: 60
- Hercules Recumbans*, terracotta statuette (Boston) II: 155
- Hercules Resting*, intaglio (Paris, Bibliothèque Nationale) [Rubens; cast Peiresc] I: 190, 192, 194, 206, 207, 208
- Drunken Hercules tended by a Faun*, relief, **No.136** (fig.264) I: 66, 71, 88; II: 155-156
- Hercules combating the Nemean Lion*, relief (Rome, Villa Medici) I: 59-60
- Hercules crowned by Minerva*, cameo (Berlin, Staatliche Museen) [Rubens] I: 206, 207, 208
- Hercules crowning Minerva*, cameo (London, British Museum) [Rubens] I: 206, 207, 208
- Infant Hercules strangling Snakes*, statue [Aquino] I: 251, 252
- Infant Hercules strangling Snakes*, statue (Florence, Uffizi) *text ill.25*, I: 67, 253

[HERCULES *cont.*]

- Infant Hercules strangling Snakes*, statue (Naples, Museo Nazionale) I: 252-253  
*Infant Hercules strangling Snakes*, statue (St Petersburg, Hermitage) I: 253  
 see also *Alexander*, *Commodus*, *Hermaphrodite*, *Torso Belvedere*

## HERMAPHRODITE

- Hermaphrodite, Ithyphallic*, statue (Paris, Musée du Louvre) *fig.122* [Borghese] **No.64** (cf. *fig.123*) I: 56, 119; II: 83  
*Hermaphrodite, Sleeping*, statue (Florence, Uffizi) [Medici] II: 82  
*Hermaphrodite, Sleeping*, statue (Paris, Musée du Louvre) *fig.120* [Borghese] **No.63** (*fig.121*) I: 53, 255, 257, 261; II: 82-83  
*Hermaphrodite ('Venus') with Cupids*, cameo (Paris, Bibliothèque Nationale) [Rubens; Buckingham; cast Peiresc] I: 191, 193, 195, 225  
*Hermaphrodite ('Hercules') wearing a Lion Skin*, gem (Paris, Bibliothèque Nationale) [Rubens; Buckingham; cast Peiresc] I: 190, 192, 194, 229, 231  
*Hermaphrodite*, gem [Rubens; cast Peiresc] I: 190, 192, 194

## HERMES

- Hermes Belvedere ('Antinous')*, statue (Rome, Vatican Museum) *fig.54*, **Nos.25-26** (cf. *figs.53, 55*) I: 48, 70, 254, 255, 256, 257, 258; II: 48-49

## HERODOTUS

- Herodotus and Thucydides* (*fig.415*), double herm (Naples, Museo Nazionale) [Orsini; drawing T. Galle, *fig.416*] **No.205** (*fig.414*) II: 234-235

## HIPPOCRATES

- Hippocrates*, coin [Orsini; engr. T. Galle, *fig.233*] II: 128  
*Hippocrates*, gem [Rubens; cast Peiresc] I: 190, 192, 194  
 see also *Lysias*

## HIPPOLYTUS

- Hunt of Hippolytus ('Hunt of Meleager')*, sarcophagus relief (Pisa, Campo Santo) I: 82

## HISTRIO

- Histrion*, see *Actor*

## HOMER

- '*Homer*', statuette [Orsini; cf. drawing T. Galle, *fig.91*] II: 65-66  
*Homer*, gem [Rubens; cast Peiresc] I: 190, 192, 194; II: 207  
*Homer*, contorniate [engr. T. Galle] II: 207, 242  
*Homer*, coins: II: 207, 242  
*Homer* (sitting), coin (London, British Museum) *fig.446* [cf. Orsini; drawing T. Galle, *fig.445*] **No.216** (*fig.447*) II: 243  
*Homer*, coin (London, British Museum) *fig.443* [cf. Orsini; drawing T. Galle (*fig.442*)] **No.215** (*fig.444*) II: 235, 242  
 see also *Bearded Hellene*, *Greek Philosopher*, *Sophocles*

## HORSE

- Horse Tamers ('Alexander taming Bucephalus')*, statue group (Rome, Quirinal Hill) *fig.142*, **No.75** (cf. *fig.141*) I: 46, 73, 77, 255, 257, 260; II: 73, 92-93, 114  
*Horse (Head)*, statue (Florence, Museo Archeologico) [Medici] I: 67; II: 115  
*Horse (Head)*, statue (Naples, Museo Nazionale) *fig.186* [Medici; Maddaloni] **No.107** (*fig.187*) I: 67, 77; II: 115  
*Horse (Head)*, statue: **Nos.105-106** (cf. *figs.184, 185*) I: 77; II: 114

## IPHIGENIA

- Sacrifice of Iphigenia ('Sacrifice of Polyxena')*, cameo (Paris, Bibliothèque Nationale) [Rubens; Buckingham; cast Peiresc] I: 191, 193, 195, 229, 231

## ISIS

- Isis*, three gems [Rubens; casts Peiresc] I: 190, 192, 194  
*Isis*, see also *Berenice*

## JULIA

- Julia ('Livilla')*, cameo (Paris, Bibliothèque Nationale) [Rubens; Buckingham; casts Peiresc and Albert Rubens] I: 141, 190, 193, 194, 196-197, 199, 200, 240, 249, 250

## JUPITER

- Jupiter*, gem [Rubens; cast Peiresc] I: 190, 192, 194  
*Jupiter*, coins: I: 91; II: 205, 207  
*Jupiter Ammon*, see also *Alexander*

INDEX IV: ANTIQUE OBJECTS

KNIFE GRINDER

*Knife Grinder*, statue (Florence, Uffizi)  
[Medici] I: 255, 257, 260

KRATES

*Krates* ('Plato'), herm (Naples, Museo Nazionale) *fig.430* [Orsini; drawing T. Galle, *fig.428*] **No.210** (*fig.429*) II: 238

LAOCOON

*Laocoon Group*, statue group (Rome, Vatican Museum) *text ill.11* and *fig.144*, **Nos.76-93** (*figs.145-164*) I: 41, 48, 77, 79, 80, 255, 257, 260; II: 94-96

*Laocoon*, head [Maffei] II: 99

*Laocoon*, head [? Rubens; Buckingham] II: 100, 222

LEDA

*Leda with a Swan*, statue [Ceoli] I: 51  
'*Leda*', see also *Crouching Venus*

LICINUS

*Triumph of Licinius* ('*Triumphant Quadriga*'), cameo (Paris, Bibliothèque Nationale) *fig.319*, **No.167** (*figs.320, 321*) I: 137, 138, 139; II: 185-187

LION

*Lion Attacking a Horse*, statue group: I: 77

LIVILLA

*Livilla*, see *Julia*

LYSIAS

*Lysias*, head (Rome, Capitoline Museum)  
II: 128

? *Lysias* ('*Hippocrates*'), herm [? Rubens]  
**No.113** (*fig.207*) I: 144; II: 128

'*Lysias*', herm (Rome, Capitoline Museum)  
*fig.422* [Vettori; drawing T. Galle,  
*fig.421*] **No.207** (*fig.420*) II: 236

MARCELLUS

*Marcellus*, gem [Orsini] II: 199

MARRIAGE SCENES

*Marriage Scenes*, sarcophagus relief (Florence, Uffizi) I: 116

*Marriage Scenes*, sarcophagus relief  
(Los Angeles, County Museum)  
[Rome, St Peter] I: 116

*Marriage Scenes*, sarcophagus relief (Mantua, Palazzo Ducale) I: 116

*Marriage Scene*, sarcophagus relief (Naples, Museo Nazionale) [Farnese] I: 115

*Marriage Scenes*, sarcophagus relief (Paris, Musée du Louvre) [Frascati] I: 116

*Marriage Scenes*, sarcophagus relief  
(Rome, S. Lorenzo fuori le mura) I: 116

*Marriage scenes*, sarcophagus relief (Rome, Vatican Museum, Belvedere) [from Villa Giulia] I: 114, 116

*Marriage Scenes*, sarcophagus relief (Rome, Vatican Museum, Sala delle Muse)  
[della Valle] I: 116

MARS

*Mars Resting*, statue (Rome, Museo Nazionale) [Ludovisi] I: 76, 255, 257, 260

*Mars Ultor*, statue (Rome, Capitoline Museum) I: 124

*Mars Gradivus with Victory*, intaglio [Rubens]  
I: 206, 207, 208

MARSYAS

*Punishment of Marsyas*, statue group, I: 260

MASK

*Tragic Mask*, gem [Rubens; cast Peiresc] I: 190, 193, 194

MEDEA

*Medea Sarcophagus* (Ancona, Museo Archeologico) *fig.267* [Belvedere]  
**No.137** (*fig.266*) I: 86; II: 156-157

*Medea Sarcophagus* (Mantua, Palazzo Ducale)  
II: 156

*Medea Sarcophagus* [cf. Oxford sketchbook,  
Jacopo Ripanda] II: 157

MEDUSA

*Medusa* (profile), cameo (Paris, Bibliothèque Nationale) *fig.351* [? Rubens; Albert Rubens] **No.180** (*fig.354*) I: 233, 234, 235, 239, 242, 243, 244, 248; II: 210

*Medusa* (profile), cameo (Paris, Bibliothèque Nationale) *fig.350* [? Rubens; Albert Rubens] **No.180** (*fig.354*) I: 233, 234, 235, 239, 242, 243, 244, 248

*Medusa* (front), gem [? Rubens; Albert Rubens] **No.175** (*fig.345*) I: 233, 234, 235, 239, 242, 243, 244, 248; II: 207

*Medusa* (front), gem [? Rubens; Albert Rubens] **No.176** (*fig.346*) I: 233, 234, 235, 239, 242, 243, 244, 248; II: 208

*Medusa*, bronze 'cyathus' [Rubens] I: 219, 220

## MELEAGER

- '*Meleager*', statue [Medici] II: 112  
*Meleager Belvedere* ('*Adonis*'), statue (Rome, Vatican Museum) [Aquino] II: 49  
'*Meleager and Atalanta*', sarcophagus relief [Ceoli; Borghese] I: 51  
*Meleager and Atalanta*, cameo, signed by Sostratos (St Petersburg, Hermitage) [Menestrier] I: 132, 209, 210  
*Death of Meleager (and Carrying of the Body)*, sarcophagus relief [Rome, Palazzo Sciarra] I: 82  
*Hunt of Meleager*, see *Hippolytus*

## MENANDER

- Menander*, inscribed marble plaque [Orsini] II: 237  
'*Menander*' and '*Sophocles*', double herm (Naples, Museo Nazionale) [Orsini; drawing T. Galle, *figs.* 423, 433] **Nos.208** (*fig.* 424) and **212** (*fig.* 434) II: 237, 239-240  
*Menander*, see also *Aristotle*

## MERCURY

- Mercury, Winged*, bronze statuette (e.g. Paris, Bibliothèque Nationale) **No.45** (*fig.* 85) I: 81; II: 62  
*Mercury in a Chariot*, intaglio (Berlin, Staatliche Museen) [? Rubens; Albert Rubens] I: 245, 250  
*Mercury Spoon* (Paris, Bibliothèque Nationale) [Rubens; mould Peiresc] **No.200** (*fig.* 403) I: 30, 212, 213, 214, 215, 216, 217, 218; II: 227-229  
*Mercury Spoon* [de Montagu; Peiresc; cf. *fig.* 404] II: 212, 213, 214, 216, 217, 228, 229

## MESSALINA

- Messalina*, cameo (Paris, Bibliothèque Nationale) *fig.* 328 [Rubens; Buckingham; casts Peiresc and Albert Rubens] **No.169** (*fig.* 330) I: 93, 136, 139, 191, 193, 195, 197, 199, 226, 240, 249; II: 181, 193-195  
*Messalina*, coins, I: 136; II: 193, 195

## MINERVA

- Minerva*, cameo [Rubens; Albert Rubens; cast Peiresc] **No.170** (*fig.* 336) I: 190, 193, 194, 197, 199, 200, 238, 247; II: 198, 200

## MIRMILLO

*Mirmillo*, see *Gaul*

## DEL MONTE VASE

*Del Monte Vase (Portland Vase)* (London, British Museum) I: 86, 136-137, 187, 188-189

## MOON

*Triumph of the Moon (Luna)*, cameo (London, British Museum) [Albert Rubens] I: 240, 249  
*Waxing and Waning of the Moon*, gem [Benedetti] I: 135-136, 185

## MOURNING SCENE

*Mourning Scene (Prothesis)*, sarcophagus relief, fragment (Copenhagen, Nationalmuseum) I: 117  
*Mourning Scene (Prothesis)*, sarcophagus relief (London, British Museum) I: 117  
*Mourning Scene (Prothesis)*, sarcophagus relief (Paris, Musée du Louvre) [della Valle] I: 117  
*Mourning Scene (Prothesis)*, sarcophagus relief (Rome, Museo Torlonia) I: 117

## MUMMY CASE

*Mummy case* [Rubens] I: 29  
*Mummy Case* [Van Parys] I: 29

## MUSE SARCOPHAGUS

*Muse Sarcophagus* (Rome, Museo Nazionale) *fig.* 268 [Mattei] **No.138** (*fig.* 269) I: 61, 62, 86, 118; II: 158-159

## NECKLACE

*Gold Necklace (torques)* [Pasqualino] I: 121, 153, 154

## NEREID

*Nereid on a Seahorse*, statue (Florence, Uffizi) [Medici] I: 59

## NERO

*Nero*, head (Rome, Capitoline Museum) II: 129  
*Nero, Laureate*, head (Rome, Vatican Museum) II: 67  
*Nero*, bust [Rubens; Buckingham] **No.114** (*figs.* 208, 211) I: 149, 221; II: 129  
*Nero*, plaster cast (Antwerp, Museum Plantin-Moretus) II: 129  
*Nero*, bust [Cornelis van der Geest] II: 129  
*Nero*, bust [Rembrandt] II: 129

INDEX IV: ANTIQUE OBJECTS

[NERO *cont.*]

- Nero*, coins: II: 129, 223  
*Nero*, coin (London, British Museum) *fig.382*, II: 224  
*Nero*, coin, imitation by Cavino (London, British Museum) *fig.385*, **No.194** (*fig.384*) II: 223  
*Nero*, coin, imitation by Cavino (London, British Museum) *fig.381*, **No.195** (cf. *fig.383*) II: 224  
‘*Sigillum Neronis*’, see *Apollo and Marsyas*

NICIAS

- ‘*Nicias*’, gem or coin [? Rubens] **No.173** (*fig.342*) II: 205

NILE

- River Nile*, statue group (Rome, Vatican Museum) *text ill.10* and *fig.174* [Belvedere] **Nos.95-97** (cf. *figs.170-172*) I: 47, 74, 251-252, 261; II: 105-106

NIOBE

- Children of Niobe*, statue group (Florence, Uffizi) [Medici] I: 59, 255, 256, 257, 259-260, 261; II: 110, 111

NONIUS BALBUS

- M. Nonius Balbus*, statue (Naples) II: 67

NUMA POMPILIUS

- Numa Pompilius*, coin [Orsini; engr. T. Galle, *fig.459*] **No.220** (cf. *fig.458*) I: 92; II: 247

NYMPH

- Seated Nymph*, statue (Florence, Uffizi) II: 32  
*Nymph with a Shell* (‘*Languishing Venus*’), statue (Paris, Musée du Louvre) [Borghese] I: 76, 255, 257, 261

ODYSSEUS

- The Story of Odysseus*, sarcophagus relief [formerly Catania] I: 88  
*Odysseus*, see *Phaedra and Hippolytus*

OEDIPUS

- Oedipus fighting off the Sphinx*, intaglio (Berlin, Staatliche Museen) [Rubens; cast Peiresc] I: 190, 193, 194, 206, 207, 232, 241

OTHO

- Otho*, coin (London, British Museum) *fig.387*, II: 224

- Otho*, coin, imitation by Cavino, **No.196** (cf. *fig.388*) II: 224-225

PALLIATA

- Palliata*, statue (Florence, Villa Poggio Imperiale) [Belvedere] II: 80  
*Palliata as Ceres* (‘*Borghese Ceres*’, *Portrait of an Empress*) *fig.114*, statue (Rome, Villa Borghese) [Ceoli; Borghese] **No.61** (cf. *fig.115*) I: 50, 120-121; II: 79-80, 82

PAN

- Pan instructing Daphnis*, statue group (Rome, Museo Nazionale) *fig.165* [Cesi; Ludovisi] **No.94** (cf. *fig.167*) I: 49; II: 104-105

PANTARCES

- Pantarces (Athlete)*, intaglio (St Petersburg, Hermitage) [Rubens] I: 206, 208

PAX

- Pax*, coins, I: 90

PERSEUS

- Perseus and Andromeda*, gem (St Petersburg, Hermitage) [Rubens; cast Peiresc] I: 191, 193, 194, 244

PHAEDRA

- Phaedra and Hippolytus, or The Return of Orestes* (‘*The Return of Odysseus*’, or ‘*Lares*’), cameo (New York, Metropolitan Museum) *text ill.65* [Rubens; cast Peiresc] I: 88, 142, 190, 192-193, 194, 204, 205

PHILOSOPHER

- Greek Philosopher* (‘*Arundel Homer*’), statue (Oxford, Ashmolean Museum) *fig.92* [Arundel] **No.50** (*fig.93*) I: 65, 119; II: 65-66  
*Philosopher* (‘*Socrates*’) *with a Scroll*, relief [engr. in Ursinus, *Imagines*] II: 158, 159

PITTACUS

- Pittacus*, herm (Paris, Musée du Louvre) *fig.427*, II: 237  
*Pittacus*, herm [Orsini; drawing T. Galle, *fig.425*] **No.209** (*fig.426*) II: 237  
*Pittacus*, coin [engr. T. Galle] II: 237

PLATO

- Plato*, herm [Rockox] II: 132

[PLATO *cont.*]

- Plato*, headless herm with inscription [O. Zeno, engr. in Statius] II: 132
- Plato*, gem [Orsini; engr. T. Galle, *fig.460*] **Nos.173** (*fig.342*) and **221** (*cf. fig.457*) II: 205, 247-248
- '*Plato*', cameo (Paris, Bibliothèque Nationale) II: 205, 238
- see also *Epicure*, *Krates*

## PLUTO

- Pluto* ('*Serapis*') with *Cerberus*, cameo (Paris, Bibliothèque Nationale) [Rubens; cast Peiresc] I: 191, 193, 195

## POETESS

- Poetess Laurelled*, gem [Rubens; cast Peiresc] I: 191, 193, 195

## POLYXENA

- Sacrifice of Polyxena*, see *Iphigenia*

## PORTLAND VASE

- Portland Vase*, see *del Monte Vase*

## PORTRAIT STATUE

- Portrait Statue as Ceres* ('*Mattei Ceres*'), statue (Rome, Vatican Museum) *fig.118* [Mattei] **No.62** (*fig.119*) I: 61, 62, 121; II: 81-82, 79

## POTHOS

- Pothos* ('*Apollo with a Duck*'), statue (Florence, Uffizi) *fig.57* [Medici] **No.27** (*cf. fig.49*) I: 58; II: 50

## PROSERPINA

- Abduction of Proserpina*, sarcophagus relief (Rome, Palazzo Barberini) II: 161
- Abduction of Proserpina*, sarcophagus relief (Rome, Casino Rospigliosi) *fig.271* [Ceoli; Borghese] **No.139** (*fig.270*) I: 51, 52, 84-85, 155-156; II: 160

## PSYCHE

- Psyche*, with *Cupids combating Butterflies*, vase [Paris, St Denis] I: 211, 214-215

## PTOLEMY

- Ptolemy III, Evergete I* ('*Antiochus*') and *Berenice II* ('*Cleopatra*'), cameo (Paris, Bibliothèque Nationale) [Rubens; cast Peiresc] I: 189, 192, 194

## PUDICITIA

- Pudicitia Mattei* ('*Ceres*'), statue (Rome, Vatican Museum) *text ill.23* [Mattei] I: 61, 62, 120; II: 80

## PUGILIST

- Child Pugilist (Fistfighter)*, bronze statuette, I: 251, 253
- Child Pugilist (Fistfighter)*, bronze statuette (Renaissance; Vienna, Kunsthistorisches Museum) I: 253

## PYRRHUS

- Pyrrhus*, coin [Orsini; engr. T. Galle] II: 202, 203
- see also *Africa*

## PYTHAGORAS

- Pythagoras*, coin (London, British Museum) *fig.448*, II: 243-244
- Pythagoras*, coin [drawing T. Galle, *fig.450*, centre] II: 244
- Pythagoras*, two coins [? Orsini; drawings in Galle Codex, *figs.450-451*, top] **No.217** (*fig.449*) II: 243-244

## ROMA

- Roma Victrix*, statue (Rome, Palazzo dei Conservatori) *text ill.52* [Cesi] I: 50, 101-102, 119, 124; II: 53
- Roma*, coin: I: 92

## RUBENS VASE

- Rubens Vase*, see *Bacchic Vase*

## SABINA

- Sabina*, statue (Florence, Loggia dei Lanzi) [Medici] I: 59
- Sabina and Hadrian*, see *Couple, Roman*

## SACRIFICE

- Roman Sacrifice (suovetaurilia)*, relief (Rome, Arch of Constantine) I: 46, 107
- Sacrificial Paraphernalia*, relief (Rome, Arch of the Moneyhandlers) *text ill.60*, I: 45, 109-110
- Sacrificial Paraphernalia*, relief (Rome, architrave of the Temple of Vespasian) *text ill.58, 59*, I: 44-45, 108

## SARCOPHAGUS

- Sarcophagus* (Rome, Palazzo Mattei di Giove) [Pasqualino] I: 131

INDEX IV: ANTIQUE OBJECTS

SATYR

- Dancing Satyr* ('*Bacchus*'), cameo (Paris, Bibliothèque Nationale) *fig.352*  
[Rubens; cast Peiresc] **No.183** (*fig.353*)  
I: 189, 192, 194; II: 211-212  
*Satyr*, see *Faun*

SCIPIO AFRICANUS

- '*P. Cornelius Scipio Africanus*', bust [? Rubens; Buckingham] **No.116** (*fig.217*) I: 149, 223; II: 133  
'*P. Cornelius Scipio Africanus*', basalt head (Rome, Palazzo Rospigliosi) [Cesi; engr. T. Galle, *fig.234*] II: 133

SEASONS

- Four Seasons* ('*Felicitas Temporum*'), coins: I: 90-91

SENECA

- Seneca* (the authentic portrait; Berlin) II: 136  
'*Seneca*' (*pseudo-Seneca*), bust (Antwerp, Rubenshuis) *fig.218*, I: 78; II: 136  
'*Seneca*' (*pseudo-Seneca*), bust (Naples, Museo Nazionale, Inv. No. 6186) [Farnese] II: 137  
'*Seneca*' (*pseudo-Seneca*), bust (Naples, Museo Nazionale, Inv. No. 6187) [Farnese] II: 137  
'*Seneca*' (*pseudo-Seneca*), bust (Oxford, Ashmolean Museum) II: 136  
'*Seneca*' (*pseudo-Seneca*), bust (Zürich, Archäologische Sammlung der Universität) II: 136  
'*Seneca*' (*pseudo-Seneca*), bust [Farnese; engr. T. Galle, *fig.235*] II: 135-138  
'*Seneca*', cast [Erasmus Quellin II] II: 138  
'*Seneca*', bust [Rembrandt] II: 138  
'*Seneca*' (*pseudo-Seneca*), bust [Rubens; ? 1626 Buckingham; and a copy decorating the façade of Rubens's house] **Nos.117** (*figs.223, 224*), **121** (*fig.237*), **122** (*fig.239*), **129** (*fig.253*), **181** (*fig.356*) see also *figs.219, 221, 225*; I: 30, 142, 144, 149, 221; II: 135-137, 143, 144, 149, 210  
'*Seneca*' (*pseudo-Seneca*), gem [Rubens; Buckingham; cast Albert Rubens] ? **No.181** (*fig.356*; but see also **Nos.121, 122**, *figs.237, 239*) I: 240, 249; II: 143, 211  
'*Seneca*' (*pseudo-Seneca*), contorniate [Maffei] II: 135, 137

SEPULCHRAL URN

- Sepulchral Urn on a Column, with Figures*, gem [Rubens; cast Peiresc] I: 191, 193, 195

SERAPIS

- Serapis*, see *Pluto*

SERPENTS

- Serpents*, coins: I: 91

SEPTIMIUS SEVERUS

- Arch of Septimius Severus* (Rome) I: 105

SILENUS

- Silenus*, statue (Naples) II: 55  
*Silenus*, statue, fragment [Mattei] I: 62  
*Silenus*, head: **Nos.33-36** (*figs.67-73*) II: 55  
*Silenus Mask*, gem [Rubens; cast Peiresc] I: 190, 192, 194  
*Silenus with Infant Bacchus*, statue (Paris, Musée du Louvre) [Borghese] I: 259; II: 110  
*Silenus with Infant Bacchus*, statue (bronze copy; Florence, Uffizi) [Medici] I: 254, 256, 259  
*Standing Silenus with a Dish*, statue [Mattei; cf. *fig.64*] **No.30** (cf. *fig.62*) II: 52, 161  
*Drunken Silenus supported by Fauns*, relief [Mattei; cf. *text ill.18*] I: 61  
*Silenus leaning against a Tree Trunk*, statue (Dresden, Staatliche Kunstsammlungen) *fig.60* [Chigi] **Nos.28-29** (*figs.58, 61*) I: 66, 77; II: 50-51  
*Silenus supporting a Wineskin*, statue (Rome, Villa Torlonia-Albani) *fig.65* [Cesi] **Nos.31-32** (cf. *fig.66*) I: 49; II: 53  
*Silenus Marsyas*, see *Torso Belvedere*

SOCRATES

- Socrates*, herm (Rome, Palazzo dei Conservatori) [from the Vatican; engr. in Statius, *fig. 230*] II: 140, 159  
*Socrates*, two herms from the Cesi collection [engr. in Statius] II: 159  
*Socrates*, bust (Naples, Museo Nazionale) [Farnese; engr. T. Galle, *fig.461*] **No.222** (*fig.462*) II: 140, 158, 248  
? *Socrates* ('*Democritus*'), bust [? Rubens] **Nos.111** (*fig.201*) and **120** (*fig.236*) II: 123, 143  
*Socrates*, gem [engr. in Chifflet, *Socrates*, 1661] **No.172** (*fig.341*) II: 204  
*Socrates*, cameo (Paris, Bibliothèque Nationale) I: 195



[SOCRATES *cont.*]

*Socrates as Silenus*, gem (? Paris, Bibliothèque Nationale) [Rubens; Albert Rubens; cast Peiresc] I: 191, 193, 195, 232, 241; II: 203

*Socrates ('Epicure')*, gem [Puteanus; cf. cast, *fig.339*] II: 204

*Socrates*, contorniate (Naples, Museo Nazionale) [Orsini; engr. T. Galle, *fig.455*] **No.219** (*fig.456*) II: 140, 158, 246-247

see also *Thucydides*

## SOLON

'*Solon*', intaglio, signed by Dioskourides [de Bagarris; wax impression Peiresc] **Nos.170** (*fig.336*) and **172** (*fig.341*) II: 198-200

'*Solon*', carnelian, signed by Solon (Naples, Museo Nazionale) [Orsini; engr. T. Galle, *fig.340*] II: 198, 200

'*Solon*', carnelian intaglio, signed by Dioskourides (Paris, Bibliothèque Nationale) II: 200

## SOPHOCLES

*Sophocles*, herm (Ince Blundell Hall) II: 142

*Sophocles ('Homer')*, head (Naples, Museo Nazionale) *fig.419* [Orsini; cf. drawing T. Galle, *fig.417*] **No.206** (*fig.418*) II: 235, 242

*Sophocles*, herm (Rome, Vatican Museum) II: 142

*Sophocles*, herm, imitation [recorded by P. Ligorio] II: 142

*Sophocles*, herm [? Rubens] **No.119** (*fig.229*) II: 141

*Sophocles*, marble roundel [Orsini; engr. T. Galle, *fig.231*] II: 141, 236

see also *Menander*

## SPINARIO

*Spinario* (*Thornpuller*), statue (Rome, Palazzo dei Conservatori) *text ill.33*, I: 44, 80

## SPOON

*Spoon* [L. Deechbroot, Ghent] I: 214, 217

*Dolphin Spoon* (cf. Peiresc; cf. *fig.404*) I: 212, 216, 229

see also *Mercury Spoon*

## THEOPHRASTUS

*Theophrastus*, gem [Rubens; cast Peiresc] I: 191, 193, 195

## THORNPULLER

*Thornpuller*, see *Spinario*

## THUCYDIDES

? *Thucydides*, head (Paris, Musée du Louvre, on loan from Musée Rodin) II: 140

? *Thucydides ('Socrates')*, head [Rubens] **No.118** (*fig.228*) II: 140

see also *Herodotus*

## THUSNELDA

*Thusnelda*, statue (Florence, Loggia dei Lanzi) [Medici] I: 58

## TIBER

*River Tiber* (with *She-Wolf* with *Romulus* and *Remus*) *fig.169*, statue group (Paris, Musée du Louvre) [from Belvedere] **No.98** (*fig.168*) I: 47, 74, 77, 251, 252, 261; II: 105, 107-108

## TIBERIUS

*Tiberius ('Constantine')*, cameo (Paris, Bibliothèque Nationale) *fig.333* [Rubens; Buckingham; cast Peiresc] **Nos.170** (*figs.331, 336*) and **172** (*fig.341*) I: 139, 190, 192, 194, 197, 200, 224; II: 198, 200

*Triumph of Tiberius ('Gemma Augustaea')*, cameo (Vienna, Kunsthistorisches Museum) *text ill.46* and *fig.312* [Rudolph II; casts Filarete, Peiresc, Rubens] **No.164** (*figs.314, 315*) I: 93, 133, 134, 136, 138, 139, 164-165, 165-169, 171, 172, 177, 178, 180; II: 173, 176-179, 180

## TITUS

*Titus*, coin (London, British Museum) *fig.393*, II: 226

*Titus*, coin, imitation by Cavino (New York, Numismatic Society) *fig.391*, **No.197** (*figs.389, 392*) II: 225-226

## TOGATUS

*Togatus*, statue (London, British Museum) *fig.94* [Arundel] **No.51** (*fig.95*) I: 65, 122; II: 67

*Togatus with Head of Drusus*, statue (Rome, Lateran Museum) [from Caere] I: 103

*Togatus*, statue [Cesi; engr. in de Cavalleriis, *text ill.55*; engr. C. Galle in Philip Rubens, *text ill.57*] I: 50, 103, 122

INDEX IV: ANTIQUE OBJECTS

TORSO

*Torso Belvedere (Hercules resting, Silenus Marsyas)*, statue (Rome, Vatican Museum) *text ill.28 and fig.74*, **Nos.37-39** (figs.75-79) I: 41, 48, 70, 74, 77, 80; II: 57-58

TRAJAN

*Trajanic reliefs* (Rome, Arch of Constantine) I: 105; II: 164  
*Trajan's Entry into Rome*, relief (Rome, Arch of Constantine) *text ill.37*, I: 89  
*Trajan's Victories over the Dacians*, reliefs (Rome, Column of Trajan) *figs.277-288*, **Nos.143-162** (figs.289-306, and cf. *figs.308, 309*) I: 38, 41, 46, 89, 105, 123, 124; II: 163-173

TRIPODS

Tripods, I: 29

TROJAN WAR

*Trojan War (Iliupersis)*, sarcophagus lid (Oxford, University Galleries) *text ill.35* [Arundel] I: 29-30, 86, 125

VASES

*Vases* (agate), in Venice: I: 212, 215  
 see also Bacchic Subjects ('*Borghese Vase*', '*Rubens Vase*', '*del Monte Vase*')

VENUS

*Venus*, statue [Pope Julius III] I: 73  
 ? *Venus*, head [copied by Pierre Jacques] II: 70  
 ? *Venus*, head: **Nos.54-55** (cf. *figs.100, 101*) I: 66, 78; II: 70  
*Venus Anadyomene*, statue (Naples, Museo Nazionale) II: 71  
 ? *Venus Anadyomene*, torso, **Nos.56-57** (cf. *figs.102, 103*) I: 66; II: 71  
*Venus of Cnidus*, statue by Praxiteles, I: 72, 261; II: 70  
*Venus emerging from the Bath* (type *Cnidus*), statue (Rome, Vatican Museum) I: 41, 73, 255, 257, 261-262; II: 58  
*Venus Chariti* ('*Scene from a Tragedy*'), cameo (St Petersburg, Hermitage) *text ill.48* [Rubens; cast Peiresc] I: 94, 191, 193, 195, 200-202  
*Crouching Venus*, statue by Doidalsas: I: 38, 49  
*Crouching Venus* ('*Leda*'), statue (Rome, Museo Nazionale) [Cesi] I: 49, 252; II: 87

'*Venus Felix*' (? *Faustina junior*), statue (Rome, Vatican Museum) I: 255, 257, 261  
*Venus de' Medici* ('*Venus Aphrodite*'), statue (Florence, Uffizi, Inv. No.224) I: 37, 59, 255, 257, 258, 262; II: 72  
*Venus Pudica*, statue (Florence, Uffizi, Inv. No.155), *text ill.24 and fig.105* [Medici; plaster model in Arezzo, Casa Vasari] **Nos.58-59** (cf. *figs.104, 108*) I: 67, 71, 72, 74; II: 72  
*Venus Pudica*, statue (unidentified; cf. Rubens's Art-theoretical Notebook, after a wax model, *figs.106-107*) II: 72, 73  
*Venus chasing Cupids*, cameo (Naples, Museo Nazionale) *text ill.47* [Pasqualino] I: 94, 135, 153, 179, 181, 184-185  
*Venus with Hermaphrodite* ('*Constantia*'), cameo (Paris, Bibliothèque Nationale) [Rubens; Buckingham; cast Peiresc] I: 191, 193, 195, 229, 231  
*Venus*, see also *Hermaphrodite*, *Nymph Venus and Mars*, see *Couple, Roman*

VERUS

*Lucius Verus*, gem [Rubens; cast Peiresc] I: 190, 193, 194

VESPASIAN

*Vespasian*, coin (London, British Museum) *fig.395*, **No.198** (*fig.394*) II: 226  
*Vespasian*, coin, imitation by Cavino, II: 226

VICTORY

*Victory on a Chariot*, cameo [Rubens; Buckingham; cast Peiresc] I: 191, 193, 195, 229-230, 231

VIRGIN

*Presentation of the Virgin* (*the Sanctuary of the Virgin*), cameo [Rubens; Albert Rubens; cast Peiresc] I: 191, 193, 195, 236, 245, 250

VIRTUS

*Virtus*, coin: I: 92

VITELLIUS

'*Vitellius*', bust (Venice, Museo Archeologico) *fig.251* [Grimani; Venice, Palazzo Ducale, then Statuario Pubblico] I: 66, 79; II: 150

'*Vitellius*', two heads [Rembrandt] II: 150

'*Vitellius*', bust [Reynst] II: 150

'*Vitellius*', head [Rubens; Buckingham]  
**Nos.130** (fig.252) and **131** (fig.254)  
 I: 143, 222; II: 150

*Vitellius*, coin (London, British Museum)  
 fig.398, **No.199** (fig.397) II: 227

*Vitellius*, coin, imitation by Cavino (Paris,  
 Bibliothèque Nationale) fig.400, II: 227

## VULVA

*Diva Vulva*, gem [Rubens] I: 29

## WOMAN

*Head of a Woman*, gem [Rubens; cast Peiresc]  
 I: 191, 194, 195

## WRESTLERS

*Wrestlers*, statue group (Florence, Uffizi)  
 fig.176 [Medici] **Nos.100-101** (cf.  
 figs.177, 178) I: 58, 71, 255, 257, 260;  
 II: 110-111

## YOUTH

Standing Youth, see *Athlete*

## ZEPHYR

*Zephyr*, gem [Rubens; cast Peiresc] I: 191, 194,  
 195

# Index V: Names and Places

This index lists localities (but see also Index I), names of artists, authors (up to the 18th century), collectors, owners and historical persons. Works of art are included; but, in order to avoid duplication, no reference is made to works by Rubens or to copies after these works unless the copyist has been identified

- Acquaviva, Cardinal I: 51  
Adam Brothers II: 43  
Aedo y Gallart, D. de I: 101  
Aelius Verus I: 222  
Agasias  
    *Gladiator (Borghese)* (statue), Paris, Musée du Louvre I: 259  
Agesandros  
    *Laocoon Group* (statue), Rome, Vatican Museum II: 94  
Aglionby, W. I: 122  
Aguilon (Aquilonius), F. II: 78  
Ahala, C. Servilius II: 238-239  
    Q. Servilius II: 239  
Agnew's II: 39, 57  
Agrippina I: 139, 159, 161, 162, 163, 170, 171, 186, 189, 191, 197, 199; II: 180, 181, 188, 193, 195, 198  
Aix-en-Provence, Bibliothèque Méjanès I: 3, 86, 133, 135, 136, 137, 173-177, 182-183, 187, 188; II: 178, 189  
Albacini, Carlo I: 55; II: 41  
Albani, Cardinal Alessandro, II: 35, 53  
Albert, Archduke of Austria I: 91  
Albert Casimir, Duke of Saxe-Teschen II: 149, 150, 165  
Alberti, L.B. I: 82, 83  
Albertini, F. II: 28  
Alcibiades I: 222, 232  
Aldroandi (Aldrovandi), Ulisse I: 5, 42, 47, 49, 56, 64; II: 30, 40, 41, 48, 49, 50, 53, 58, 87, 88, 89, 92, 99, 100, 104, 105, 106, 107, 112, 134, 144, 145, 153  
Aleandro, Girolamo I: 133, 135, 136, 137, 151, 169, 173, 174-177, 178, 180, 182-183, 187; II: 116, 117, 121, 125, 126, 178, 179, 188, 189, 191, 192, 216  
Alexander the Great I: 91, 140, 153, 179, 181, 185, 186, 188, 189, 191, 196, 198, 222, 223, 225, 226, 229, 233, 236, 239, 240, 242, 245, 248, 249, 260; II: 92, 142, 144-146, 175-176, 192-193, 203, 204, 205, 208, 209, 240-241  
Alexander of Epirus I: 196, 198-199; II: 202, 203  
Algarotti, F. I: 102  
Altemps, Giovanni Angelo, Duke of I: 52, 53, 57, 65; II: 34  
Altemps, Cardinal Marco Sitico I: 57  
Altemps: see also Rome, Palazzo Altemps  
Alessandrino, Cardinal (Giovanni Antonio di San Giorgio) I: 48  
Algarotti, Francesco I: 37  
Altena, J.Q. van Regteren II: 190  
Amastris II: 235, 242; *fig.443*  
Ameyden, Dirk (Theodoor) van I: 60, 64  
Ammanati, Bartolommeo II: 72, 73  
Amsterdam  
    Rijksmuseum II: 134  
    Rijksprentenkabinet I: 88; II: 9, 177, 184, 185, 189, 203, 204, 205, 213; *text ill.20*  
Amyntas I: 195, 198; II: 193, 194  
Anakreon I: 94, 150, 153, 154; II: 125, 126  
Ancona, Museo Archeologico I: 86; II: 156, 157; *fig.267*  
Andresohn, E. II: 187  
Angeloni I: 185  
Anjou, Duke of II: 213  
Anonymous drawings after the Antique, erroneously attributed to Rubens  
    *Boy with a Cloak*, Dresden, Kupferstichkabinett II: 9  
    *Corinthian Capital*, St Petersburg, Hermitage II: 9  
    *Combat Scene*, Paris, Musée du Louvre II: 9  
    *The Capitoline Eagle*, Washington, National Gallery II: 9  
    *Colossal Foot*, Cambridge, Fitzwilliam Museum II: 9  
    *Head of an Emperor*, Amsterdam, Rijksprentenkabinet II: 9  
    *Head of a Man*, formerly London, J. Brophy II: 9  
    *Head of Menander*, St Petersburg, Hermitage II: 9  
    *Head of Pan*, Rotterdam Museum Boymans-van Beuningen II: 9  
    *Head of Pan*, Zürich, K. Meissner II: 9  
    *Head of Satyr*, New York, W. Baker II: 9

[Anonymous drawings *cont.*]

- Head of Sophocles*, Chatsworth, Duke of Devonshire II 9
- Head Studies*, London, British Museum II: 9
- Head from Column of Trajan*, art market II: 9
- Hercules overcoming the Nemean Lion*, Dorset, private collection I: 60; II: 9
- Laocoon*, New York, E.E. Wolf II: 9
- Lion Hunt*, Oxford, Christ Church II: 9
- Marriage of Neptune and Amphitrite*, New York, E.E. Wolf II: 9
- Muse with Lyre*, Copenhagen, Kongelige Kobberstiksamling II: 9
- Figures from the Sacrifice of Diana (Artemis)*, London, British Museum I: 46; II: 9
- Roman Triumphal Relief*, formerly Basel, de Burlet II: 9
- Sea Thiasos*, Switzerland, private collection II: 9
- Torso of a Boy*, Oakly Park, Earl of Plymouth II: 9
- Farnese Vase and Cippus*, London, Courtauld Institute, Witt Collection II: 9
- Victory of the Romans over the Dacians*, Paris, Musée du Louvre II: 9
- Anonymous
- Legs of Hercules Farnese* (drawing), Rome, Gabinetto delle Stampe II: 47
- Rubens and his Son Albert* (painting), St Petersburg, Hermitage I: 145; II:
- Reclining Faun (Pan)* (statue), St Louis, City Art Museum II: 8
- Anonymous Rubens Assistant
- Rubens's Egyptian Mummy Case* (drawing), Paris, Bibliothèque Nationale I: 29; *text ill.27*
- Antiochus I: 189, 192
- Antiochus, King of Commagene I: 167, 169
- Antisthenes II: 232
- Antonia I: 158, 159, 162, 163, 236, 245; II: 188
- Antoninus Pius I: 60, 110
- Antisthenes I: 131; II: 232
- Antwerp
- Cathedral I: 88, 102, 120; II: 28, 41, 45, 77, 78, 80, 82, 100, 103; *text ill.s. 21-22; fig.111*
- Koninklijk Museum voor Schone Kunsten I: 49, 77; II: 35; *text ill.85*
- Museum Plantin-Moretus I: 88, 89, 108, 110; II: 126, 129, 135, 137; *fig.202, 227*
- Rubenshuis II: 8, 129, 136, 138; *fig.218*
- Stedelijk Prentenkabinet II: 137, 213; *text ill.38*
- Apollodoros I: 189

- Apollonius, son of Nestor, of Athens
- Torso Belvedere* (statue), Rome, Vatican museum II: 56-57; *fig.74*
- Apollonius (of Tralles)
- Punishment of Dirce* (statue group) I: 77; II: 88
- Apollonius of Tyana II: 246-247
- Apuleius I: 155, 156, 190, 193
- Aquasparta, Duke of: see G.F. Cesi
- Aquilonius: see Aguilon
- Aquino, Bishop of I: 252; II: 49
- Arcadius I: 170, 171
- Archytas II: 141-142
- Arezzo, Casa Vasari II: 72
- Aristobulus I: 226
- Aristotle II: 231-232
- Arkesilaos
- Borghese Vase*, Paris, Musée du Louvre II: 161; *text ill.62; figs.63, 276*
- Armenini, G.B. I: 5, 70, 74, 80; II: 58, 164
- Arrius I: 153, 154
- Arundel, Thomas Howard, Earl of I: 30, 65, 86, 142; II: 28, 29, 65, 66, 67
- Aspertini, Amico I: 125
- Asterius, Bishop I:
- Athens, Erechtheion II: 76
- Attalus I I: 261; II: 90
- Aubrey, John II: 65, 66, 67
- Augsburger anonymus II: 48
- Augustus I: 44, 91, 132, 139, 158, 160, 161, 163, 164, 165, 166-168, 170, 171, 172, 173, 174, 176, 189, 192, 208, 209, 221, 233, 236, 242, 245; II: 152, 177, 183, 188, 198, 217, 218
- Aurelianus I: 139; II: 186
- Aurelius, Marcus I: 105, 109, 110, 144-145, 191, 193, 221, 222
- See also: Arch of
- Aveline, Pierre I: 11, 71
- See also: *Jombert, Figure Humaine* (Index III)
- Avont, Petrus van II: 85, 213, 214
- Baer, Curtis O. II: 46
- Baer, George II: 46
- Baer, Kathy II: 46
- Bagarris, Jean de II: 197, 199, 200
- Bagarris, Rascal de II: 198, 200, 204
- Baglione, Giovanni I: 34; II: 41
- Baif (Bayfius), Lazare de I: 100, 103
- Baker, Walter C. I: 53; II: 9, 82
- Baldinucci, F.S. I: 34; II: 72, 73
- Bale, C.S. II: 124
- Baltimore, Walters Art Gallery II: 212, 213; *figs.358, 359*

- Bandinelli, Baccio II: 94  
*Massacre of the Innocents* (engraving) I: 254, 256
- Banks, Sir Thomas II: 57
- Barlemont, Jan de II: 184
- Barbault I: 44
- Barberini, collection I: 99
- Baronius, C. I: 131
- Bartoli, P.S. I: 99; II: 160, 161
- Basan, F. I: 5, 113; II: 199 (and *passim*)
- Batavia II: 182
- Balduin of Constantinople I: 170, 171; II: 188
- Bauhuis (Bauhusius), B. I: 82
- Bayle, Pierre II: 153
- Bayonne, Musée Bonnat II: 160
- Beckford, William II: 213
- Bedford, NY, private collection II: 87
- Bellori, Gian Pietro I: 34; II: 106, 136, 137
- Benedetti, Natalitio I: 135, 185
- Benedict XIV, Pope II: 81
- Bentivoglio, Cardinal I: 52
- Bergman, E.F. II: 8
- Berlin  
 Jagdschloss Grunewald I: 144; II: *fig.195*  
 Staatliche Museen, Antique & gems I: 194, 208; II: 121, 198, 204; *fig.197*  
 Gemäldegalerie I: 50, 101; II: 69, 145  
 Kupferstichkabinett I: 72, 130; II: 8, 41, 58, 66, 78, 92, 100, 102, 104, 161, 164, 213, 218, 220, 225, 241; *text ill.30; figs.401, 402*
- Bernini, Lorenzo I: 48, 260, 261; II: 82
- Besançon, Bibliothèque Municipale I: 140, 141, 232-250; II: 143, 195, 199, 200, 204, 205, 207, 210, 211
- Bescapi, Ruggero I: 44
- Beyerlinc, L. I: 98
- Bianchi, G.B. II: 88
- Bidermann(us), J. I: 110
- Bie, Jacob de I: 102, 112
- Bion I: 84
- Bisschop, Jan de I: 26, 76, 151, 262; II: 65, 66, 73, 123, 133, 140, 141, 142, 147
- Bocchi, F. I: 252; II: 112
- Bock, H. II: 89
- Boethus of Chalcedon  
*Child embracing a Goose* (statue) I: 49; II: 87
- Bognor Regis I: 104
- Boissard, J.J. I: 43
- Bologna, Giovanni da (Giambologna) II: 145  
*Hermes Belvedere* (drawing), Cambridge, Trinity College II: 48, 49
- Bolswert, Boethius à I: 145; II: 116, 117  
 See **No.109**
- Bolswert, Schelte à  
*The Holy Family returning from the Temple* (engraving after Rubens) I: 59; *text ill.16*  
*St Barbara* (engraving after Rubens) I: 59; *text ill.15*
- Bonaparte, Louis II: 201 (and implied under **No.170g**)  
 See also Napoleon
- Bordeaux, Musée des Beaux-Arts II: 41, 58, 145
- Borghese, Collection I: 76, 252; II: 33, 40, 69, 83  
 Camillo (Pope Paul V) I: 52  
 Giovanni Battista I: 53, 56; II: 84, 109  
 Ortensia I: 52  
 Cardinal Scipione (Cafarelli- ) I: 51, 52-54, 56, 57, 64-65, 66, 83, 88, 259, 261; II: 34, 80, 82, 84, 108, 109, 110, 152, 160, 161, 162
- Boscoli, Andrea II: 80
- Bossius, H. I: 104
- Boston, Museum of Fine Arts I: 116, 142, 194; II: 155; *text ill.66*
- Bottari, G. I: 78
- Boudaen, Caspar II: 182, 183
- Boulle, A.J. I: 78
- Bouverie, E. II: 82
- Boymans, F.J.O. II: 156
- Blaiberg, E.J. II: 43, 88
- Blake, William I: 39
- Blake, W.  
 See **No.111**, copy 5
- Bramante I: 53
- Bregno, Andrea II: 57
- Bremen, Kunsthalle I: 59
- Briner, Jakob II: 196
- Brittanicus I: 240, 249; II: 193, 195
- Brizio, F. I: 79
- Brooman (Broumans), Charles I: 214, 217
- Brophy, J. II: 9
- Brtniczensis, Zdenkonius I: 47, 51
- Brueghel, Jan I  
*The Sense of Sight* (painting, with Rubens), Madrid, Museo del Prado I: 143; II: 100, 104, 110, 118, 129, 136, 150; *text ill.84*
- Brueghel, Jan II  
*Venus and Cupid in an Art Collector's Cabinet* (painting), Philadelphia, J.J. Johnson Collection I: 143; II: 128, 131; *text ill.86*
- Brunet, M. I: 32
- Brussels, Bibliothèque Royale II: 184, 185, 189, 203, 204, 205  
 Musées Royaux d'Art et d'Histoire II: 33, 34, 159; *fig.17*

[Brussels *cont.*]

- Musées Royaux des Beaux-Arts I: 259; II: 28, 41, 90; *text ill.78*
- Brutatello, Cesare II: 109
- Brutus I: 93, 221, 232, 241; II: 117, 118, 239
- Bucher I: 196
- Buckingham, George Villiers, First Duke of  
I: 32, 140, 141, 144, 149, 209, 210, 213, 216, 220-231, 240, 249; II: 100, 118, 119, 124, 129, 133, 136, 137, 143, 145, 147, 150, 163, 193, 198, 205
- Bullen, G.E. II: 186
- Buoncompagno, Cardinal Francesco I: 131, 135, 183, 184; II: 176
- Burchard, Ludwig (collection) I: 84; II: 119, 124
- Burchard, Wolfgang II: 45
- Burlet, de II: 9
- Burmannus, P. I: 43
- Buscher, de II: 191, 192
- Buzzi, I. II: 90
- Caccino, G. II: 145
- Caere I: 103
- Caesar, Caius I: 139, 166, 167; II: 196, 198, 200, 203
- Caesar, Julius I: 92, 93, 98, 131, 162, 163, 166, 168, 174, 176, 221, 231, 232, 235, 237, 238, 241, 244, 246, 247; II: 119, 120, 121, 177, 178, 218
- Caesarea I: 166, 168, 169, 171, 172
- Cafarelli, Duke Francesco I: 52  
See also Scipione Borghese
- Cahen, Alfred II: 135
- Campeggi, Cardinal Lorenzo I: 53
- Calando, E. II: 190
- Caligula I: 159, 161, 162, 163-164; II: 188, 195, 219
- Cambridge, Fitzwilliam Museum II: 9  
Trinity College II: 48, 49
- Cambridge, Mass., Fogg Art Museum II: 92
- Canberra, Australian National Gallery II: 186
- Capponi, Marchese II: 231
- Capranica collection II: 30
- Caracalla I: 55, 90, 102
- Carafa, Diomedo di, Count Maddaloni I: 67; II: 115
- Caravilla (Frascati: Villa Conti, Villa Torlonia)  
I: 52, 64; II: 152
- Carleton, Sir Dudley I: 142-143, 144; II: 116, 118, 119, 129, 140, 147, 150, 163
- Carneades II: 231, 232-233
- Caro, Annibale I: 64
- Carpentras, Bibliothèque Inguimbertaine I: 63, 133, 134, 135, 161-169, 170, 173, 183-184; II: 178, 182, 189
- Carpi, Girolamo da I: 123  
*Figure from the Punishment of Dirce* (drawing), London, British Museum II: 89  
*Palliated* (drawing), Philadelphia, Rosenbach Foundation II: 80  
*Silenus supporting a Wineskin* (drawing), *ibid.* II: 53
- Carpi, Cardinal Rodolfo da I: 64; II: 41, 50, 145, 153
- Carracci, Agostino I: 79
- Cassius I: 232, 241
- Castellani, O. II: 177
- Castellesi, Adriano I: 53
- Catania I: 88
- Cathelin, L.J.  
See **No.110**, copy 4
- Catherine II of Russia II: 36, 37, 38, 83, 108, 118, 123, 131, 149, 154, 212
- Cato I: 221, 223; II: 117, 204
- Cavalleriis, J.B. de I: 7, 42, 58, 75, 103, 252, 258, 259, 260, 261; II: 49, 89, 105, 110, 111, 164; *text ill.55; fig.166*
- Cavino, Giovanni da II: 215, 217-227; *figs.363, 370, 376, 378, 391, 400*
- Caylus, A., Comte de II: 152
- Cecconi, Francesco II: 154, 155
- Cedrenus II: 66
- Ceoli, Tiberio I: 50-51, 52, 83; II: 33, 79, 80, 109, 160
- Cesarini, G.G. II: 137
- Cesi Collection I: 103; II: 46, 159, 248  
Giovanni Federico, Duke of Aquasparta I: 49; II: 133, 134  
Cardinal Paolo Emilio I: 49, 101, 252; II: 53, 87, 104, 235
- Chacon, Alfonso II: 164, 165
- Chandler, Richard II: 29
- Chantilly, Musée Condé II: 104
- Chapel Hill, Ackland Art Museum I: 139; II: 198; *text ill.80*
- Charles I, King of England I: 66
- Charles V, King of France I: 161, 163
- Charles V, Emperor I: 223
- Chatsworth, Duke of Devonshire I: 17; II: 8, 9; *figs.39, 155*  
See also: *Van Dyck Antwerp Sketchbook* (Index III)
- Chiaja, Villa Reale II: 88
- Chiappio, A. I: 25, 42, 52, 113
- Chigi, Agostino II: 51

- Chigi, Cardinal Flavio I: 66; II: 50, 51  
 Chifflet, Jean-Jacques I: 30, 232, 241, 250;  
 II: 162-163, 178, 189, 203-204; *fig.273*  
 Philip I: 91  
 Chifletius, H.T. II: 224  
 Chios II: 243; *fig.446*  
 Choul, G. du I: 107, 125; II: 152  
 Christina of Sweden II: 126  
 Chrysippus I: 144, 221  
 Ciamberlano L. I: 79  
 Cicero I: 93, 98, 144, 175, 176; II: 121  
 Cioli, Valerio II: 112  
 Ciriaco of Ancona II: 57  
 Claudia II: 193  
 Claudian I: 114, 116, 170, 171  
 Claudius I: 139, 186, 189, 192; II: 180-181, 183,  
 195  
 Clemens VII, Pope II: 177  
 Clemens VIII, Pope I: 64  
 Clemens XIV, Pope I: 60, 252; II: 68, 113  
 Cleopatra I: 141, 189, 190, 192, 196, 199, 222,  
 226, 232, 235, 239, 241, 244, 248, 255,  
 257, 261  
 Clive, Edward, First Earl of Powis II: 68  
 Robert H. II: 68  
 Cleveland, Ohio, The Cleveland Museum of  
 Art I: 126  
 Clodius, C., Apollinaris and Primitivus I: 62, 88  
 Cobenzl, Charles Philippe Jean de, Count  
 II: 36, 37, 38, 83, 108, 123, 118, 131, 149,  
 154, 212  
 Coburg, Veste I: 82; II: 159  
 Cock, Hieronymus II: 30  
 Codex Basel II: 89  
 Coburgensis, Veste Coburg I: 82; II: 159  
 Pighianus I: 56; II: 158  
 Colin, Richard II: 152, 245  
 See **Nos.4**, copy 5; **132**, copy 2; **218**, copy;  
*figs.13, 256, 453*  
 Colnaghi II: 121, 125  
 Cologne, Cathedral I: 140  
 Colonna, Cardinal Ascanio I: 60, 97; II: 196  
 Prospero II: 57  
 Commodus I: 222  
 Como, Cardinal: see T.Gallo  
 Comodi, Andrea I: 253  
 Comte, Florent le I: 12, 147 (and *passim*)  
 Coner, Andreas I: 125  
 Constantine I: 93, 139, 190, 197, 200; II: 182-183,  
 198  
 Constantius II: 105  
 Cools, Jacques II: 178, 179, 189, 191  
 Copenhagen, Nationalmuseum I: 117  
 Royal Library II: 27-29, 31-34, 37-39, 42, 47-49,  
 51-53, 57, 59-64, 70, 71, 73, 79, 83, 85,  
 86, 89, 91, 93, 96, 97, 100-102, 104,  
 110-114, 155, 173, 246, 248 (implied)  
 Statens Museum for Kunst, Kongelige  
 Kobberstiksamling: 'Rubens Cantoor'  
 I: 27-28, 258; II: 7, 8, 9, 245  
 Coriolanus, Gn. Marcus II: 108  
 Crispus II: 182  
 Crozat, Pierre I: 31; II: 44, 117, 129, 130, 138, 139  
 Cuper, Boyden II: 65, 67  
 Cuperus, Gisbertus I: 183, 184; *fig.318*  
 Curtius, Quintus I: 232, 241  
 Cuyper, J.B, P.J. and L. de II: 159  
 Dalen, Cornelis van I: 76  
 Danti, V. I: 70  
 Deechbroot, Laurens I: 214, 217  
 Delapré Abbey, II: 82  
 Demasso, M.  
*Rubens's Helmet* (engraving) I: 125; *text ill.77*  
 Democritus II: 122-123, 142-143, 147  
 Demosthenes II: 125-126  
 Dente, Marco II: 94  
 Dessau, Schloss Wörlitz I: 141; II: 194  
 Devonshire, (present) Duke of: see Chatsworth  
 First Duke of II: 56  
 William, 2nd Duke of II: 56 218 (and implied  
 under **Nos.186-199**)  
 Dézallier d'Argenville, A.J. I: 25  
 Dieltiens, P. II: 159  
 Diogenes I: 118, 135, 153, 154, 156, 157, 178,  
 180; II: 244-245  
 Dioscourides I: 131, 135, 153, 154, 178, 180;  
 II: 198, 200  
 Dijon, Musée de la Ville I: 80  
 Doidalsas  
*Crouching Venus* (statue) I: 49  
 Dolgorukov, Prince P.D. II: 54, 55  
 Domitian I: 90, 221; II: 220, 221  
 Donatello II: 115  
 Dorigny, N. II: 32  
 Dorset, private collection I: 60; II: 9  
 Dosio, Giovannantonio  
 Codex Berolinensis I: 252; II: 104  
 Dresden, Staatliche Kunstsammlungen  
 Gemäldegalerie I: 61; II: 104  
 Kupferstichkabinett II: 9, 95, 177, 184, 185,  
 189, 199, 213  
 Skulpturensammlung I: 87; II: 50; *fig.60*  
 Drury, Thorn II: 66  
 Drusilla II: 195



- Drusus I: 141, 160, 161, 162, 163, 164, 165, 166, 167, 168, 169, 197, 199, 221; II: 178, 188, 193
- Dubaut, Pierre II: 43
- Dubuisson Aubenay I: 144; II: 119, 129, 137
- Duits collection II: 87
- Dupuy, Jacques I: 218; II: 191, 214, 229  
Pierre I: 26, 125, 131, 187; II: 241
- Duquesnoy, François II: 70
- Dürer, Albrecht I: 13, 72, 73, 75
- Duval, Henri II: 117, 129, 130, 138, 139, 141
- Dyck, Anthony van I: 17, 30; II: 44, 56, 57, 58, 87, 127, 144, 215  
*Sleeping Hermaphrodite* (drawing after the Antique), London, British Museum II: 9, 82  
See also **Nos.35**, copy 2; **36**, copy; **83**, copy  
See also *Van Dyck Antwerp Sketchbook* (Index III)
- Easton Neston II: 29
- Edinburgh, National Gallery of Scotland II: 150
- Empedocles I: 153, 154
- Enson II: 206 (and implied under **Nos.175-179**)
- Epicure II: 131, 132, 204
- Epitynchanos II: 199
- Erasmus of Rotterdam I: 224
- Erizzo, S. II: 152
- Escorial, Library II: 95
- Eumenes II of Pergamon II: 148
- Euripides I: 86; II: 126, 156, 231, 233-234
- Evans II: 96
- Faber, Johannes I: 129; II: 137, 159, 230  
*Illustrium Imagines* 1606 (see also under T.Galle) I: 8, 129, 131, 149; II: 118, 120, 126, 128, 132, 133, 134, 136, 137, 140, 142, 159, 193, 195, 194, 195, 198, 199, 200, 201, 203, 205, 207, 230-245, 245-248; *figs.* 231-235, 338, 340, 437, 454, 455, 459-461
- Faber, J., senior I: 152  
See **Nos.110**, copy 2; **111**, copy 3; **112**, copy 2; **113**, copy 2; **115**, copy 5; **117**, copy 3; **118**, copy 2
- Fabianus Maximus, Quintus I: 45
- Fabri: see Peiresc
- Fairfax, B. II: 29
- Fairfax Murray, C. II: 115, 132, 148, 206 (and implied under **Nos.175-179**)
- Falcinetti, Carlo II: 110
- Falda, G.B. I: 59  
*Garden of Cardinal Savelli-Peretti* (engraving) I: 57; *text ill.* 12
- Garden of Villa Mattei* (engraving) I: 60; *text ill.* 17
- Garden of the Villa Medici* (engraving) I: 57; *text ill.* 13
- Farnese, Collection I: 102, 115, 150; II: 88, 119, 135, 140, 158, 216, 230, 232  
Cardinal Alessandro I: 140  
Alessandro: see also Paul III (Pope)  
Cardinal Odoardo I: 54-55, 87, 129, 135, 182; II: 137, 231, 233, 234, 238, 239, 248
- Fausta II: 182
- Faustina F: 110-111, 191, 193, 221, 227, 235, 236, 237, 238, 239, 240, 244, 245, 246, 247, 248, 249, 261; II: 108, 109
- Fawkener, William II: 51
- Félibien, A. I: 34
- Felini, P.M. I: 53, 57, 108; II: 84
- Fenwick: see Phillips Fenwick
- Ferdinand of Aragon I: 252
- Ferdinand, Cardinal Infante of Spain I: 146; II: 78, 92
- Ferdinand IV of Naples I: 55
- Fermor, William II: 29
- Ferrarius, O. I: 104, 110
- Ferrata, Ercole II: 72, 73
- Ferrucci, Girolamo II: 88, 89
- Festus, S.P. I: 106, 107, 110, 115
- Fialetti, Odoardo I: 79
- Fichard, Johan II: 58
- Ficoroni, F. II: 154, 155
- Filarete II: 178
- Fitchett Marsh, J. II: 54
- Flipart, J.-J.  
See **No.110**, copy 3
- Florence  
Archivio dello Stato II: 32  
Loggia dei Lanzi I: 58 59; II:  
Museo Archeologico II: 115  
Palazzo Medici (via larga) I: 67; II: 115  
Palazzo Medici-Ricardi II: 115  
Palazzo Pitti I: 67, 144, 252, 259; II: 41, 72, 112, 136, 145; *fig.* 219  
Uffizi (incl. Tribuna and Galleria) I: 59, 67, 94, 102, 116, 252, 253, 259, 260, 261, 262; II: 31, 32, 50, 69, 72, 92, 110, 112, 144, 145, 181; *text ills.* 24, 25; *figs.* 9, 57, 105, 176, 180, 240  
Villa Poggio Imperiale II: 80
- Floris, Frans I: 123
- Fokke, S.  
See **No.166**, copy 1
- Fokker II: 140
- Fontaine, P.F. 159

- Fontainebleau II: 177, 178, 186, 213  
 Fontana, Domenico I: 56; II: 92  
   Giovanni I: 65  
 Fonthill Abbey II: 213  
 Forbes Collection II: 113  
 Forster, Lavinia II: 57  
 Foucart, J.-B. II: 134  
 Fourche, P. II: 50  
 Fourment, Daniel II: 213  
 Franco, Giacomo I: 79  
 Franco, G.B. II: 145  
 François I of France II: 177  
 Francken, Frans II II: 90  
   *Banquet at the House of Burgomaster Rockox*  
   (painting), Munich, Alte Pinakothek  
   I: 143; II: 125; *text ill.87*  
 Francken, Hieronymus  
   *Cabinet of an Amateur* (painting), Brussels,  
   Musées Royaux des Beaux-Arts II: 90  
 Francucci, Scipione I: 53, 259, 261; II: 35, 84,  
   109, 161  
 Franklyn, Leo II: 44, 57, 148  
 Franzini, Girolamo I: 56, 252; II: 53, 83, 89, 134  
 Frascati I: 52, 64, 113, 116; II: 152  
   Villa Conti-Torlonia: see Caravilla  
 Frederik Hendrik of Nassau I: 144  
 Fréjus I: 135, 153, 154  
 Friedrich August, Elector of Saxony II: 51  
 Frisius, A. I: 108  
 Frontinus I: 99  
 Fulvio, Andrea I: 45, 147; II: 89  
 Furttenbach II: 89  
 Gaburri, N. I: 78  
 Gael, Pieter Cornelis, Baron van II: 201 (and  
   implied under **No.170g**)  
 Galba I: 139, 197, 200, 234, 243; II: 146-147, 198,  
   200, 221-222  
 Galle, Cornelis I I: 30, 98, 133, 150, 173, 174;  
   II: 189  
   *Lowering of the Cloth* (*Ph. Rubens, Electorum*  
   *Libri II, Antwerp, 1608*) (engraving after  
   Rubens) I: 46, 99-100, 103; *text ill.51*  
   *Two Statues wearing a Tunica* (*ibid.*) (engraving  
   after Rubens) I: 49, 50, 55, 101-102, 119,  
   124; II: 53, 77, 87, 89, 104; *text ill.54*  
   *Three Views of a Togatus Statue* (*ibid.*)  
   (engraving after Rubens) I: 50, 103-104,  
   106, 122, 127; II: 67; *text ill.57*  
   *Architrave of the Temple of Vespasian* (*ibid.*)  
   (engraving after Rubens) I: 45, 107-108;  
   *text ill.59*  
   *Two Priests' Caps* (*ibid.*) (engraving after  
   Rubens) I: 44, 45, 109-110; *text ill.61*  
   *Portrait of Empress Faustina* (*ibid.*) (engraving)  
   I: 111-112; II: *text ill.64*  
   *The Death of Seneca* (*J. Lipsius, L.A. Senecae*  
   *Opera Omnia, Antwerp, 1615*)  
   (engraving after Rubens) I: 147; II: 36,  
   136  
   *Head of Seneca* (*ibid.*) (engraving after Rubens)  
   I: 147; II: 136; *fig.221*  
 Galle, Theodoor (Dirk) I: 55, 98, 129, 140, 148;  
   II: 135, 230, 243  
   Drawings after the Antique,  
   Cod.Vat.Capp.228 II: 66, 199, 207,  
   230-245; *figs.91, 406, 409, 410, 412, 416,*  
   *417, 421, 423, 425, 428, 431, 433, 438,*  
   *441, 442, 445, 450, 452*  
   *Illustrium Imagines*, Antwerp, 1598 I: 92, 129,  
   130, 148, 149; II: 158, 245, 246  
   J. Faber, *Illustrium Imagines*, Antwerp, 1606  
   I: 8, 129, 131, 149; II: 118, 119, 120, 121,  
   122, 128, 133, 136, 137, 140, 159, 198,  
   199, 200, 202, 203, 205, 234, 245;  
   *figs.231-235, 338, 340, 437, 454, 455,*  
   *459-461*  
 Gallese, Tomassini di I: 260  
 Gallienus, Emperor II: 148-149  
 Gallo, Tolomeo, Cardinal di Como I: 53, 64  
 Ganay, Marquis de I: 3, 13, 71, 254-258; *text*  
   *ills.41, 42; fig.194*  
   See also: *MS de Ganay* (Appendix III)  
 Gassendi, Pierre I: 137; II: 178, 190, 200,  
   204  
 Gault (Gau), Jean II: 227, 228, 229  
 Gauricus, Pomponius I: 72, 75  
 Geest, Cornelis van der II: 129, 138  
   Julius de I: 36  
   Wybrand de I: 7, 36, 76, 259, 262; II: 36, 40,  
   41, 72, 73, 89  
 Gellius, Aulus I: 98-99 101  
 Genoa, Palazzo Durazzo-Pallavicino I: 61-62  
   Sant' Ambrogio I: 61  
 Germanicus I: 139, 159, 160, 162, 163, 235, 239,  
   244, 248; II: 181, 187-188, 196, 197-198,  
   199, 204  
 Getty, J. Paul I: 126  
 Gevaerts (Gevartius), J. Caspar I: 29, 43, 90, 92,  
   144, 145; II: 92, 122, 137, 179, 189, 190  
 Gheyn, Jacob de II: 65, 66  
 Ghezzi, P.L. I: 87  
 Ghysbrecht, Jacques II: 184  
 Giambologna: see Bologna  
 Ginsburg, C.D. II: 157  
 Giuseppe de Giacomo II: 109, 110

- Giulio Romano II: 62, 113  
*An Eagle* (drawing), Paris, École des Beaux-Arts II: 113
- Giustiniani, Collection II: 29, 33  
 Vincenzo I: 63, 151, 259; II: 33
- Glasgow, Art Gallery and Museum II: 55
- Glycon  
*Hercules Farnese* (statue) I:55, 258; II: 40-41;  
*text ill.9; fig.32*
- Goeree, W. I:76, 79, 151
- Goldstein, Dr. II: 54
- Goltzius, Hendrik I: 13, 68, 69, 123  
 Drawings after the Antique in Haarlem, Teylers Museum  
*Hercules Farnese* II: 40, 41  
*Hermes Belvedere* II: 48, 49  
*Torso Belveder* II: 58  
*The Horse Tamers* II: 92  
*Laocoon* II: 95  
*River Nile* II: 105, 106
- Goltzius, Hubert I: 13, 62, 91, 92, 121
- Gonzaga Collection I: 66; II: 216  
 See also Vincenzo, Duke of
- Gori, A.F. II: 30, 72, 73; *text ill.32; fig.8*
- Gossaert, Jan I: 68
- Graevius, J.G. I: 100, 103; II: 32, 77, 152, 183, 184, 190
- Grasse, Municipal Hospital II: 58, 95, 101
- Greuter, Matthias I:65  
*Disegno nuovo di Roma moderna* (engraving)  
*text ill.1-6*
- Grimani, Cardinal Domenico I: 66; II: 150  
 Giovanni, Patriarch of Aquilea II: 163
- Grimbergen, V.C. van I: 37
- Guattani, G.A. II: 78
- Gucht, G. van der I: 17; II: 143, 214, 216  
 See **No.113**, copy 3, and copies under **Nos.120-123** and under **Nos.186a, 187a, 189a, 190a, 191a, 192a, 193a, 184a, 195a, 196a, 197a, 198a, 199a**
- Guelphi II: 29
- Guiscard I: 187
- Guise, John II: 146
- Gurley, William F.E. II: 157  
 Leonora Hall II: 157
- Guyon II: 229
- Haarlem, Teylers Museum II: 40, 49, 58, 92, 95, 106, 140, 176
- Habé I: 30; II: 34, 39, 54, 93, 94 (and implied under **Nos.14, 92, 93, 136**)
- Hadrian I: 106, 234, 237, 243, 246; II: 108
- Haecht, Willem van  
*The Studio of Apelles* (painting), The Hague, Mauritshuis II: 45, 50  
*The Picture Cabinet of Cornelis van der Geest* (painting), Antwerp, Rubenshuis II: 129, 138
- Haer, F. van (Haraeus) I: 90, 121
- Hague, The  
 Mauritshuis I: 94, 102; II: 45, 107  
 Museum Meermanno Westreenianum I: 111, 131  
 Koninklijk Penningkabinet (now in Leiden) II: 182  
 Royal Library II: 210 (and implied under **No.170g**)
- Hamilton, Gavin II: 148
- Hanover, Museum II: 84
- Happaert, J.P. I: 30, 31; II: 213, 214
- Haraeus, F.: see van Haer
- Harduin, J. II: 187
- Harrewyn, Jacob  
*The Courtyard of Rubens's House* (engraving, 1684) I: 142; *text ill.82*  
*Views of Rubens's House* (engraving, 1692) I: 142; *text ill.83*
- Hecke, Frans van den I: 175
- Hecquet, R. I: 9, 113; II: 199 (and *passim*)
- Heemskerck, Maerten van I: 47, 123-124, 125; II: 57-58, 80, 94, 100, 102, 161
- Heinsius, N. I: 43; II: 184, 190
- Heintz, Joseph  
*Pan instructing Daphnis (Cesi)* (drawing after the Antique), Vienna, Albertina II: 104, 105
- Heliodoros  
*Pan instructing Daphnis* (statue) II: 104
- Hemelaer, Johannes de II: 107, 196, 206, 211
- Henry IV, King of France I: 223
- Herodes I: 166, 167, 168, 169, 171, 172
- Herodes Atticus II: 76
- Herodotus II: 231, 234-235
- Heymans II: 36
- Hippocrates I: 190, 192; II: 127-128
- Hirtius I: 98
- Hoecke, Jan van den II: 175
- Holloway, Thomas  
 See **No.109**, copy 1
- Holstenius, Lucas II: 31, 32
- Homann II: 96
- Homer I: 36, 190, 192, 205; II: 65, 66, 207, 235, 242-243
- Honorius I: 170, 171
- Hoogendijk, M.C. II: 134

- Horace I: 252  
Houbraken, Arnold I: 25; II: 162  
    Jacob II: 140  
Houyet, A. II: 134  
Howard, Thomas: see Arundel  
Hudson, J. I: 32  
    Thomas II: 54  
Ince Blundell Hall II: 142  
Iotape, Queen of Commagene I: 167, 169  
Isabella Clara Eugenia, Infanta of Spain I: 91  
Isarlo, George II: 46  
Jabach, Everard I: 31; II: 116-117, 120, 121  
Jacques, Pierre  
    Codex Remensis, Paris, Bibliothèque Nationale I: 56; II: 30, 70, 153, 164, 167, 169, 172  
Johnson, Maurice, junior II: 31, 105  
    Maurice, senior I: 13; II: 31, 105 (and implied under No.132 copy 1)  
    See also *MS Johnson* (Appendix III)  
    J. Seward II: 124, 148  
Jombert, Ch.-A. I: 11, 71; *text ill.* 43, 44  
    See also *Jombert, Figure Humaine* (Appendix III)  
Jongh, J. de I: 78  
Jordaens, Jacob II: 150  
Josephus, Flavius I: 166, 168, 169, 171, 172, 174, 176  
Julia I: 236, 240, 245, 249  
Julia Agrippina II: 195  
Julia Domna I: 45, 109  
Julius II, Pope I: 47, 252, 258, 260, 261; II: 27, 105  
Julius III, Pope I: 73, 148; II: 112  
Karlsruhe, Staatliche Kunsthalle II: 137  
Kassel, Gemäldegalerie I: 45, 126, 127; II: 73  
Kate, Lambert ten II: 151  
Keyser, Thomas de  
    *Portrait of Frederick van Velthuysen and Josina van Schonevelt* (painting), Melbourne, National Gallery of Victoria II: 66  
Kilian, B. II  
    See **Nos.111**, copy 2; **112**, copy 1; **113**, copy 1; **115**, copy 4; **118**, copy 1; **119**, copy  
Kleefeld collection II: 90  
Knight, Richard Payne II: 206, 210 (and implied under **Nos.181-183**)  
Koch, Victor II: 57, 115, 148  
Krates II: 238  
Kress, Ruth H. I: 126  
    Samuel H. I: 106  
Labbé, Maximiliaen I: 30  
Lafreri (Lafréry), A. I: 42; II: 41  
Lairesse, Jan de  
    *Allegory of Drawing* II: 123  
Lalande, J. II: 82  
Lambecius, P. II: 177, 179  
Lanier, Nicholas II: 151  
Lankrink, P.H. II: 66, 74, 82, 146, 148, 216, 218-227  
Laurus, J.  
    *Villa Mattei* (engraving) I: 60  
Lavater, J.C. II: 119, 123  
Lawrence, Sir Thomas I: 31, 32; II: 54, 81, 96, 124, 206-209  
Lehman, Robert II: 138  
Leiden, Rijksmuseum het Koninklijk Penningkabinet II: 182; *fig.* 316  
    Rijksmuseum van Oudheden I: 145; II: 163; *figs.* 272, 274  
Lely, Sir Peter I: 32  
Lempereur, J.D. II: 117, 129, 130, 138, 139  
Leningrad: see St Petersburg  
Lennep, Abraham van II: 66  
Leo X, Pope I: 44  
Leochares  
    *Apollo* (statue) I: 258; II: 27  
Leonardo da Vinci I: 13, 75, 123  
Leopold William, Archduke of Austria II: 175  
Leyden, Peter Cornelis, Baron van II: 201 (and implied under **No.170f**)  
Licinius II: 184, 185  
Ligorio, Pirro I: 99, 101; II: 128, 142  
Lint, Peter van  
    *Hercules Farnese* (drawing), Paris, Institut Néerlandais, Fondation Custodia II: 40, 41  
Lippert, P.D.  
    *Dactyliothech* II: 198, 199, 204; *figs.* 337, 339  
Lips, J.H.  
    See **Nos.111**, copy 4; **117**, copy 4; **118**, copy 3  
Lipsius, Justus I: 42, 43, 92, 124, 125, 144, 147; II: 35, 36, 107, 136, 137, 211  
Liutprand (Luitprandus) I: 121  
Livia I: 158, 160, 162, 163, 164, 165, 167, 169, 170, 171, 175, 176; II: 178, 183, 188  
Livilla I: 141, 159, 161, 170, 171, 190, 193, 196, 199; II: 188  
Livy I: 98, 105  
Loeser, Charles Alexander II: 130  
Lomazzo, G.P. I: 12, 41, 48, 71, 72, 73, 74, 77; II: 58, 93, 95, 164  
Lombard, Lambert I: 252-253  
London  
    British Library II: 28

[London *cont.*]

- British Museum  
 Antiquities I: 117, 136; II: 67, 76 *fig.94 110 112*  
 Gems and Coins I: 208; II: 199; *text ill.63; figs. 361, 368, 372, 375, 381, 382, 385, 387, 393, 395, 398, 443, 446, 448*  
 dal Pozzo Albums I: 56; II: 153, 161, 162  
 Prints and Drawings I: 46, 80; II: 8, 9, 41, 82, 89, 92, 137, 138, 177, 189, 199, 203; *fig.226*  
 Courtauld Institute Galleries, Princes Gate  
 Collection I: 13 71 72 250-251; II: 44; *text ill.70-75 figs.10-12, 37, 38, 40-42, 47-49, 106, 107, 143, 170-172, 192, 193, 244-246, 255, 404; see also MS Johnson (Index III)*  
 Witt Collection II: 9  
 National Gallery I: 144; II: 103, 128; *fig.206*  
 Wallace Collection I: 106  
 Wellington Museum, Apsley House II: 122  
 Longhi, P., senior I: 57  
 Los Angeles, County Museum I: 116  
 Louis IX, King of France I: 170, 171; II: 188  
 Lucan, M.A. I: 114, 158, 160  
 Lucas, Claude II: 82  
 Lionel II: 82  
 Lucilla I: 221, 240, 249  
 Lucullus, L. Licinius I: 64  
 Ludovisi, Cardinal Ludovico I: 49, 65, 76, 260, 261; II: 33, 87, 88, 90, 104, 105, 153  
 Lugt, Frits II: 66, 67, 114, 115, 131, 132  
 Luitprandus: see Liutprand  
 Lutma, Jan  
 See **No.115**, copy 2  
 Lyons (Lugdunum) II: 129  
 Lysias II: 127, 128, 236  
 Lysippus  
*Seated Bacchus (statue)* II: 30  
*Faun Playing a Flute (statue)* I: 259  
*Weary Hercules (statue)* I: 259; II: 40, 41  
*Silenus with Infant Bacchus (statue)* I: 259  
 Lysimachus II: 193  
 Maddaloni, Count: see Carafa  
 Maderna, Carlo I: 65  
 Madrid  
 Museo del Prado I: 51, 59, 109, 124, 260; II: 28, 48-49, 55, 100, 103, 104, 110, 118, 123, 150, 160; *text ill.84*  
 Real Academia de Bellas Artes de San Fernando II: 29, 140  
 Maffei, A. II: 31, 32  
 Cardinal Bernardino II: 135, 137  
 Collection I: 261; II: 99  
 Magnesia II: 121  
 Malibu, J. Paul Getty Museum I: 126  
 Malines (Mechelen), St John II: 145  
 Mander, Karel van I: 73, 77, 102, 122; II: 89, 93  
 Manlius, Marcus I: 260  
 Mantua  
 Palazzo Ducale I: 116; II: 156  
 Manutius I: 103  
 Marcellus I: 159, 160, 162, 163, 166, 168, 175, 176, 221; II: 178, 188, 199  
 Marcellinus, Ammianus I: 104, 105  
 Marchetti, Giovanni Matteo, Bishop of Arezzo II: 54  
 Marck, H.A. van der II: 163  
 Marcus Philippus I: 155, 156  
 Margam Castle II: 148  
 Mariette, Pierre Jean I: 12, 31, 37, 78, 138-139; II: 117, 122, 127, 134, 139, 181, 182, 184, 185, 190, 199, 204, 205  
 Marius I: 233, 242, 234, 243  
 Mark Anthony I: 141, 182, 189, 196, 199; II: 152  
 Marmol, M. del I: 8; II: 199 (and *passim*)  
 Marsden, Christopher II: 31, 105 (and implied under **No.132**, copy 1)  
 Marselaer, F. de I: 90, 121, 251  
 Martial II: 74, 75, 79, 123-124  
 Martinelli, F. II: 84, 109  
 Martyn, Thomas II: 29  
 Mattei, Collection II: 33, 41  
 Cyriacus I: 60-63, 120, 121, 130; II: 52, 68, 81, 113, 114, 121, 122, 148, 158  
 Giacomo I: 60  
 Giuseppe I: 60  
 Maugis, de II: 126  
 Maurice, M. II: 191, 192  
 Maximinus Daia II: 186  
 Mazarin, Cardinal I: 52; II: 160  
 Mazauges, Thomassin de I: 133, 173; II: 178, 189  
 Medici, Collection II: 33, 82  
 Archbishop Alessandro II: 31  
 Grand Duke Cosimo I I: 66, 67; II: 72, 112, 145  
 Grand Duke Cosimo III I: 58  
 Cardinal, subsequently Grand Duke  
 Ferdinand I I: 56, 57-60, 259, 260, 261, 262; II: 30, 31, 50, 110, 111  
 Grand Duke Francesco I I: 67  
 Lorenzo il Magnifico I: 67, 252; II: 115  
 Maria de' I: 29, 101, 178, 180; II: 109  
 Meissner, K. II: 9  
 Melbourne, National Gallery of Victoria II: 66  
 Menander I: 131; II: 9, 232, 236-237  
 Menestrier, Claude I: 132, 135, 183, 210; II: 176

- Mercati, M. II: 48, 49  
 Merchtem, Mrs Heymans II: 36  
 Mespelaere I: 111  
 Messalina I: 136, 139, 191, 193, 197, 199, 226, 240, 249; II: 180-181, 192-194, 195  
 Meurs, Jan II: 134  
 Michel, J.F.M. I: 37  
 Michelangelo I: 13; II: 40, 58, 95  
 Milan, Accademia del Disegno II: 34, 93, 156  
     Biblioteca Ambrosiana I: 1, 30, 32, 33; II: 34, 36  
 Milonia II: 195  
 Miller, J. II: 29; *fig.6*  
 Milon of Croton I: 239, 248  
 Mithridates I: 64; II: 142  
 Montagu (Montaigu), Simon de II: 228, 229  
 Montalto, Alessandro Peretti, Cardinal I: 56, 58  
 Monte, Francesco del, Cardinal I: 56, 136, 187  
 Montfaucon, B. de II: 176, 177, 181, 187  
 Montreal, Musée des Beaux-Arts II: 55  
 Montorsoli, G.A. I: 260; II: 27, 94  
 Montpellier  
     Bibliothèque École de Médecine I: 88, 210  
     Collection Atger I: 260  
 Moorthamers, E. II: 135, 137  
 Moreau, P.B., de Mautour II: 241  
 Moretus, Balthasar I: 43, 91, 129; II: 35, 137, 178, 189  
 Moretus, Jan I: 88; II: 231  
 Morgan, J. Pierpont II: 132, 206  
 Morghen, P.  
     *Silenus supported by Faun and Satyr*  
     (engraving) I: 61; *text ill.18*  
 Moscow, Rumyantsev Museum II: 54  
     State Pushkin Museum I: 61, 87; II: 51, 154, 155; *figs. 257, 261, 262*  
 Mudzaert, D. I: 121  
 Munich, Alte Pinakothek I: 101, 127, 143; II: 36, 41, 50, 92, 125, 145, 175; *fig.25*  
 Murr, C.T. de I: 139  
 Muti, Carlo I: 53, 259; II: 161  
 Muziano, Girolamo II: 164  
 Mytens, Daniel  
     *Portrait of the Earl of Arundel* II: 65  
 Mytilene II: 237  
 Naples  
     Museo Nazionale I: 55, 67, 87, 94, 102, 115, 127, 135, 154, 185, 253, 259; II: 40, 67, 88, 115, 118, 140, 200, 231, 232-233, 234, 235, 237, 238, 239, 247, 248; *text ill.9, 39, 40, 47, 53; figs.32, 135, 186, 407, 415, 419, 430*  
     Palazzo Carafa di Maddaloni II: 115  
 Napoleon Bonaparte II: 58, 105, 107, 161, 202, 210  
 Nathan collection II: 46  
 Neapolis, C. I: 92  
 Negroli Brothers I: 126  
 Nero I: 93, 191, 193, 221, 235, 236, 244, 245; II: 128-129, 195, 223-224  
 Nerva I: 110  
 Netscher, Caspar  
     *Portrait of Abraham van Lenep* (painting) II: 66  
 New York  
     American Numismatic Society *figs.343, 391*  
     Forbes Collection II: 113  
     Institute of Fine Arts (New York University), *Census of Works of Art known to Renaissance Artists* II: 115  
     Metropolitan Museum I: 59, 131, 142, 194; II: 184, 203; *text ill.65*  
     Pierpont Morgan Library I: 29; II: 36, 145  
 Niccolo dell'Abbate II: 178 192  
 Nicias II: 204, 205  
 Nicomachus I:205  
 Nonnius, Ludovicus I: 62, 144; II: 128  
 Norfolk, Earl of II: 65, 67  
 Norris, Christopher II: 191  
 Numa Pompilius I: 92; II: 246, 247  
 Oakly Park (Shropshire), Earl of Plymouth I: 3; II: 9, 68  
 Oberlin College, Allen Memorial Art Museum  
     II: 152; *fig.258*  
 Occo, Adelphus I: 111  
 Octavia I: 197, 199, 240, 249; II: 193, 195  
 Oiselius, J. I: 108  
 Olivares, Count Duke of I: 121  
 Ollanda, Francesco da I: 124; II: 94  
 Olympias I: 140, 185, 186, 188, 240, 249  
 Orange, Prince of I: 223  
 Orléans, collection II: 39, 199  
 Orsini, Domenico, Duke of Gravina I: 56  
     Fulvio I: 55, 118, 129-130, 140, 148, 150; II: 66, 121, 124, 128, 135, 137, 140, 141, 158, 159, 198, 199, 202, 205, 216, 230-231, 232-235, 237-244, 246, 247  
     F.Ursinus, *Imagines*, Rome, 1570: I: 16, 148, 155, 156, 196, 199; II: 66, 122, 132, 140, 141, 158, 159  
 Otho I: 226; II: 224  
 Oudaen, Joachim II: 163  
 Oudinet, A. II: 181  
 Ouvaroff, Sergei II: 155  
 Ovid I: 85, 179, 181; II: 74, 75, 76

- Oxford  
 Ashmolean Museum II: 29, 65, 110, 136, 157;  
*fig.5, 92*  
 Bodleian Library I: 144, 149, 220-231; II: 100,  
 118, 119, 129, 134, 137, 145, 147, 150,  
 195, 200  
 Christ Church I: 123; II: 8, 9  
 University Galleries I: 86; *text ill.35*
- Paggi, G.B. II: 58
- Paignon-Dijonval I: 31; II: 117, 124, 132, 133,  
 206 (and implied under **Nos.175-179**)
- Palis, Nicolaus de II: 48
- Pallavicini, family I: 52
- Paluzzelli, family I: 60
- Panneels, Willem I: 27-28  
 Drawings after Rubens, Copenhagen, Statens  
 Museum for Kunst I: 27, 29; II: 29, 30,  
 32, 35, 38, 39, 47-49, 53, 54, 58, 59,  
 69-72, 74, 79, 84-87, 90, 91, 94, 97-102,  
 104, 110-114, 156, 161, 173
- Pantarcos I:206, 208
- Papenbroeck, Gerard van II: 163
- Paris  
 Bibliothèque Nationale  
 Coins and Medals I: 141, 186, 194-195, 208;  
 II: 181, 185, 186, 193, 198, 200, 202, 204,  
 210, 211, 248; *figs.311, 319, 324, 326,*  
*327, 328, 333, 334, 350, 351, 352, 366,*  
*400*  
 Engravings I: 146; II: 177, 184, 185, 189, 197,  
 199, 203, 204, 205  
 MS I: 27, 29, 51, 82, 85, 88, 94, 114, 115, 125,  
 131, 132, 134, 135, 136, 140, 141, 149,  
 153, 153-161, 170-172, 178-182, 184-186,  
 189-220; II : 30, 66, 79, 137, 159, 160,  
 161, 165, 175, 176, 178, 182, 189, 192,  
 194, 195, 200, 202, 204, 205, 207, 212,  
 213, 214, 227-229, 245; *text ill.s.27, 76*  
 École des Beaux-Arts II: 113  
 Institut Néerlandais, Fondation Custodia,  
 I: 3; II: 110, 115  
 Musée du Louvre  
 Antiquities I: 56, 62, 66, 88, 116, 252, 261;  
 II: 34, 69, 82, 83, 84, 107, 108, 161, 237,  
 248; *text ill.s.29, 62; figs.19, 63, 99, 120,*  
*122, 128, 169, 173, 276, 427*  
 Drawings I: 46, 58, 80; II: 8, 9, 30, 32, 41, 58,  
 127; *text ill.31*  
 Paintings I: 49, 65, 89, 100, 102, 259; II: 27,  
 66, 69, 80, 90, 91, 95, 100, 109, 156; *text*  
*ill.45; fig.2*  
 Muséum National II: 231 (and implied under  
**Nos.202-218**)
- Petit Palais II: 160
- Sainte Chapelle I: 132, 158, 159, 161, 163, 170,  
 171, 178, 180; II: 188
- Parma, Archivio dello Stato I: 150; II:
- Parys, M. Van I: 29
- Pasadena, California, Norton Simon Museum  
 I: 61, 120, 127
- Pasqualino, Lelio I: 27, 83, 94, 111, 121, 131,  
 135, 140, 153, 178, 180, 182, 183, 184;  
 II: 173, 175, 176, 216
- Pompeo I: 26, 27, 85, 131, 134, 135, 178, 182;  
 II: 175, 178
- Paul I of Russia II: 36, 38, 83, 108, 118, 123, 131,  
 149, 154, 212
- Paul III, Pope (Alessandro Farnese) I: 54; II: 40,  
 48
- Paul V, Pope: see Camillo Borghese
- Pausanias I: 206, 208; II: 76
- Peacham, H. I: 35
- Pedanius Costa II: 118
- Peiresc, Nicolas Claude Fabri de I: 25, 26, 27,  
 29, 30, 37, 63, 85, 86, 87, 88, 94, 111,  
 120, 125, 126, 131-145, 151, 153-174,  
 177-220; II: 75, 78, 161, 117, 121, 122,  
 125, 126, 137, 161, 173-175, 176,  
 177-182, 186, 188-190, 191-192, 193,  
 194-196, 197, 200, 202-203, 213-214, 216,  
 227-229
- Pelsaert, Francesco II: 182
- Pérac, S. du I: 44
- Percier, Ch. II: 159
- Peretti, Alessandro: see Cardinal Montalto  
 Francesco II: 78
- Peretti-Montalto, Felice: see Pope Sixtus V
- Perret, Pierre  
*Laocoon* (drawing), Dresden,  
 Kupferstichkabinett II: 95
- Perrier, François I: 14, 36, 37, 59, 75, 76, 252,  
 258, 259, 260, 261, 262; II: 35, 36, 82, 83,  
 84, 89, 90, 104, 105, 108, 109, 160, 161
- Peruzzi, B. I: 55
- Peucestes I: 153, 154, 179, 181; II: 175
- Pezzano, Alessandro II: 112  
 Andrea II: 145
- Phidias I: 46, 101, 206, 208, 260; II: 92
- Philadelphia, J.J. Johnson Collection I: 143;  
 II: 128 132; *text ill.86*  
 Museum of Art I: 106  
 University Museum II: 30
- Philip the Fair, King of France I: 171, 172; II: 178
- Philip of Macedonia II: 92
- Philip V of Spain II: 39

- Philippe, Thomas II: 142, 143, 216 (and implied under **Nos.121-123, 187a, 189a, 190a, 191a, 192a, 193a, 194a, 195a, 196a, 197a, 198a, 199a**)
- Phillips, Thomas II: 81
- Phillips Fenwick, Thomas Fitzroy II: 81
- Phocion I: 222
- Piccolomini, Cardinal Ennea Silvio II: 41
- Pignoria, Lorenzo I: 86, 133, 137, 169, 177, 189; II: 178, 189
- Piles, Roger de I: 35, 77, 78
- Pillement, II: 159
- Pinarola, G. II: 78
- Piombino collection I: 131, 154
- Piranesi, G.B. I: 44; II: 79
- Pisa, Campo Santo I: 82
- Pisano, Giovanni I: 82  
Nicola I: 82
- Pittacus II: 231, 237
- Pius IV, Pope II: 112
- Plat, R. Le I: 87; II: 51
- Plato II: 131-132, 204, 205, 238, 246, 247
- Plautus I: 98; II: 68, 69, 158, 159
- Pliny I: 73, 94, 190, 191, 193, 205, 251; II: 87, 88, 94, 104, 105, 133, 244
- Plutarch II: 125, 126
- Plymouth, Earl of I: 3; II: 9
- Poissy, Monastery I: 171, 172; II: 178
- Polydorus  
*Laocoon Group* (statue), Rome, Vatican Museum II: 94
- Pomfret, Earl of II: 29
- Pompeius I: 238 247
- Ponti, Paolo II: 112
- Pontius, Paulus I: 145; II: 85, 116, 133, 174, 177, 183-184, 185, 188, 199, 213, 214  
*Livre à Dessiner* II: 85, 212-214  
See also **Nos.113, 114, 116, 118, 119** and **Nos.66** copy 3; **125**, copy; **184-185**, copy
- Pontormo II: 32
- Porecje II: 155
- Porta, G.B. della (author) I: 71, 79  
G.B. della (sculptor and collector) I: 53 II: 109  
Guglielmo della II: 40, 47
- Posterla, F. II: 53
- Potsdam, Sanssouci II: 84
- Pouget, J.H.  
See **No.168**, copy 6
- Poussin, Nicolas I: 36, 99  
*Pan instructing Daphnis* (drawing after the antique), Chantilly, Musée Condé II: 104
- Powis, Earl of: see Clive
- Poynter, E.J. II: 57
- Pozzo, Cassiano dal I: 88, 114; II: 31  
Albums I: 56, 83, 84, 99, 115, 259; II: 33, 68, 152, 153, 156, 159, 161, 162
- Prague, National Gallery II: 95
- Praxiteles I: 258; II: 33, 92  
*Resting Faun* (statue) I: 63, 259; II: 32-33  
*Hermes* (statue) II: 48  
*Venus of Cnidus* (statue) I: 73
- Priandi I: 187
- Price, Uvedale II: 54
- Princeton, Collection J. Seward Johnson II: 124, 148
- Probus I: 90, 139; II: 186
- Puteanus, E. II: 204
- Pyrrhus I: 196, 198; II: 202
- Pythagoras II: 243-244
- Quellin, Erasmus II I: 28, 30, 31, 36, 76, 92, 93; II: 96, 97, 101, 102, 138, 146, 164, 165, 175, 213, 216 (and implied under **Nos.186-199** and **187a-199a**)  
Title-page for *C. Neapolis, Anaptyxis ad Fastos P. Ovidii Nasonis*, Antwerp, 1639 (engraving) I: 92
- Quintilianus, M. Fabius I: 98, 103, 119
- Raimondi, M. I: 87; II: 28
- Raphael I: 122
- Reddy, Karl J. II: 196
- Rembrandt II: 129, 138, 147, 150
- Reni, Guido I: 79
- Resta, Padre Sebastiano I: 1, 30, 32, 33; II: 34, 35, 36, 39, 40, 54, 93, 94, 103, 104, 106, 107, 156
- Reynolds, Sir Joshua II: 27, 57
- Reynst, Gerard I: 143, 151; II: 150
- Riario, Girolamo, Cardinal I: 57
- Ribera II: 135
- Ricci da Montepulciano, Cardinal Giulio, I: 50
- Ricci, Sebastiano II: 149
- Richardot, Guillaume I: 77  
Jean I: 62
- Richardson, Jonathan, junior I: 48; II: 81, 94, 95, 98, 113  
Jonathan, senior I: 32, 35; II: 54, 82, 113, 142-144, 216 (and implied under **Nos.187a, 189a, 190a, 191a, 192a, 193a, 194a, 195a, 196a, 197a, 198a, 199a**)
- Ripanda, Giacomo II: 163  
Jacopo  
Sketchbook, Oxford, Ashmolean Museum II: 157
- Robinson, J.C. II: 82



- Rockox, Nicolaas I: 111, 112, 136, 143, 149, 214, 217; II: 116, 125, 126, 127, 132, 150
- Roissy, de I: 170, 212, 215; II: 178
- Rome (see also Rome-Vatican)
- Accademia di San Luca I: 94
- Arch of Constantine I: 44, 45-46 (*map pp.22-23*); II: 164; *text ill.6, 37*
- Fornix Fabianus I: 45
- of the Moneyhandlers (*Argentarii*) I: 45, 109-110; *map pp.22-23; text ill.60*
- Baths of Caracalla I: 55, 102, 259; II: 40, 88
- of Constantine II: 92
- of Diocletian I: 150, 261; II: 82, 137
- Campo Vaccino I: 44
- di Fiore I: 258
- Capitoline Museum I: 108, 124, 261; II: 33, 128, 129, 236, 239; *fig.422*
- Picture Gallery: II: 107
- Casino Felice I: 56
- Rospigliosi: see Palazzo
- Sto Sisto (Mattei) I: 61
- Collegio Spagnolo I: 57
- Colonnade of Bernini I: 28
- Column of Trajan I: 41, 46 (*map pp.22-23*); II: 9, 163-173; *text ill.3; figs.277-288*
- Cortile della Valle I: 41
- Forum Boarium I:45
- Romanum I: 44, 45, 107
- Trajanum II: 163
- Gabinetto Nazionale delle Stampe II: 47, 80, 165
- Galleria Borghese: see Villa
- Gardens: Giustiniani I: 63, 87; II: 152
- Lamiani II: 110
- of Sallust II: 261
- Lateran I: 103; II: 157
- Madama collection I: 127
- Magazzino Comunale II: 148
- Montecavallo: see Quirinal Hill
- Museo Chiaramonti: see Vatican Museum
- Nazionale Romano (delle Terme) I: 49, 86, 87, 252; II: 87, 90, 104, 153, 157, 158; *figs.133, 138, 165, 260, 268*
- Museo Torlonia: see Villa Torlonia-Albani
- Palazzo Altamps I: 57 (*map pp.22-23*); II: 154, 155; *text ill.2*
- SS. Apostoli I: 66
- Barberini I: 64
- Borghese (on Ripetta) I: 53, 54; II: 84; *text ill.2*
- Borghese (in Borgo Nuovo)(Palazzo Torlonia/Giraud) I: 53, 54; II: 84, 110; *text ill.2*
- Braschi I: 194
- Campeggi: see Palazzo Borghese
- della Cancelleria Apostolica I: 56
- Capranica II: 30
- Tiberio Ceoli (Palazzo Sacchetti) I: 50-51 (*map pp.22-23*); *text ill.2*
- Cesi, and garden I: 41, 48-50 (*map pp.22-23*); II: 53; *text ill.1*
- Chigi II: 51
- Colonna II: 51 57
- dei Conservatori I: 44, 80, 101, 109; II: 35; *text ill.33, 52, 56*
- Corsini II: 30
- Farnese I: 54-55, 122, 129, 254, 256, 259 (*map pp.22-23*); II: 40, 45, 88, 89; *text ill.3*
- di Firenze (Palazzo Cardella) I: 58
- Gaetani di Sermoneta: see Palazzo Savelli
- Giraud: see Palazzo Borghese
- Giustiniani I: 63, 254, 256 (*map pp.22-23*); II: 33
- Mattei di Giove I: 131
- Pichino II: 49
- (Casino) Rospigliosi I: 51, 52, 84, 85, 156; II: 134, 160; *text ill.36; fig.271*
- a Termini I: 56
- Santacroce I: 260
- Savelli (Palazzo Gaetani di Sermoneta) I: 55-56 (*map pp.22-23*); II: 83; *text ill.3*
- Torlonia: see Palazzo Borghese
- Quirinal Hill I: 41, 46, 52, 73, 77, 255, 257, 260; II: 68, 92, 114, 160; *text ill.5; fig.142*
- Sta Croce in Gerusalemme I: 77
- San Giorgio in Velabro I: 45
- San Lorenzo fuori le mura I: 61, 116
- Sta Maria in Vallicella I: 54, 63, 104, 124, 127; II: 80; *text ill.3*
- Sta Maria della Vittoria I: 53, 261; II: 82
- Sta Martina I:44
- San Paolo fuori le mura II: 158
- St Peter I: 116
- Stamperia Reale II: 156, 157
- Temple of Isis II: 105, 107
- of Serapis II: 107
- of Vespasian I: 44-45, 107-108 (*map pp.22-23*); *text ill.58*
- Theatre of Marcellus I: 55; II: 83; *text ill.3*
- Triopion II: 76
- Via Appia I: 101; II: 76
- Nomentana I: 46, 99
- Vigna da Carpi I: 64 (*map pp.22-23*); II: 50, 153; *text ill.5*

- Villa (and Galleria) Borghese I: 53-54, 89, 254, 255, 256, 257, 258; II: 80, 82, 109, 110; *text ill.4 89; fig.114*
- Fonseca II: 84
- Giulia I: 114
- Ludovisi I: 65, 255, 257, 261; II: 90, 153
- Mattei I: 60-62 (*map pp.22-23*); II: 68, 81, 113, 158, 159; *text ill.6, 17*
- Medici I: 57-60, 254, 255, 256, 257, 259, 260 (*map pp.22-23*); II: 31, 110; *text ill.4, 13, 14*
- Montalto: see Villa Peretti-Montalto
- Negrone: see villa Peretti-Montalto
- Peretti-Montalto (Negrone-Massimi) I: 57 (*map pp.22-23*); II: 76, 78, 79; *text ill.5, 12*
- Poggio I: 58
- Torlonia-Albani (Museo Torlonia) I: 117, 259; II: 33, 53, 76; *figs.16, 65, 109*
- Rome: Vatican II: 140
- Belvedere I: 47-48, 72, 73, 251, 252, 254, 255, 256, 257-258, 260, 261 (*map pp.22-23*); II: 48, 58, 72, 80, 94, 105, 107, 156, 157; *text ill.7*
- Biblioteca Vaticana I: 47, 51, 60; II: 35, 66, 230-244; *figs.91, 406, 409, 410, 412, 416, 417, 421, 423, 425, 428, 431, 433, 438, 441, 442, 445, 451, 450, 452*
- Vatican Archives II: 109-110
- Vatican Museum I: 51, 61, 62, 83, 87, 88, 99, 100, 114, 116, 127, 156, 252, 258, 261; II: 27, 48, 67, 68, 76, 79, 80, 81, 105, 106, 113, 142, 152; *text ill.8, 10, 11, 19, 23, 28, 34, 50; figs.1, 54, 74, 98, 118, 144, 174, 181, 259*
- See also: Lateran
- Rosenbach Album: see Girolamo da Carpi
- Rospigliosi family I: 52
- See also Rome, Palazzo
- Rossi, D. de II: 32
- Rossini, P. I: 62
- Rottenhammer, Johann
- Commodus as Hercules* (drawing),  
Copenhagen, Statens Museum for  
Kunst, Kongelige Kobberstiksamling  
I: 258; II: 9
- Rotterdam,  
Museum Boymans-van Beuningen I: 80; II: 9,  
41, 50, 84, 199, 203
- Rovere, Guidobaldi da I: 126
- Giuliano della: see Julius II
- Roy, Jacobus Le II: 187, 189, 190
- Rubens
- Albert I: 6, 30, 42, 43, 71, 125, 140, 141, 148, 232-250; II: 77-78, 79, 151-152, 164, 178, 184, 188-190, 195, 198-200, 207, 211, 245
- De Re Vestiaria*, Antwerp, 1665 I: 15, 57, 63, 64, 86, 87, 88, 91, 104, 113, 138; II: 31, 32, 77, 79, 127, 151-154, 164, 165, 177, 178, 179, 187, 195, 198, 199, 200, 230, 234, 244, 245; *figs.13, 256, 323, 453*
- Philip (the artist's brother) I: 2, 42, 62, 97-113, 114, 129, 144; II: 67, 68, 77, 137, 152, 153, 158-159
- Electorum Libri II*, Antwerp, 1608 I: 15, 25, 42, 44-46, 49, 50, 55, 97-113, 117, 147; II: 67, 77, 164 165; *text ill.51, 54, 57, 59, 61*
- Philip (the artist's nephew) II: 77
- Rudolf, C.R. II: 179
- Rudolph I, Emperor I: 93
- Rudolph II, Emperor I: 133, 171, 172, 178, 180; II: 177
- Ryckemans, Nicolaas I: 34; II: 177
- Gemma Augustaea* (engraving) II: 177; *fig.313*
- Rycquius, Justus I: 108, 112
- Sabina II: 108
- Sacchetti, Cardinal I: 50
- Sallust I: 261
- Salmasius, C. I: 112
- Samos: II: 242, 243, 244; *fig.448*
- San Gallo, Antonio da I: 50
- San Giorgio, Giovanni Antonio di I: 48
- Sandrart, Joachim von I: 15, 62, 63, 151; II: 27, 53, 123, 125, 127, 131, 140
- Santarelli II: 109
- Savelli, Jacopo I: 56; II: 83
- Schaeffer, H. II: 46
- Schallehn collection II: 179
- Scharf, Alfred II: 44
- Schilder, R. I: 134; II: 182
- Scholz, Janos II: 54
- Schonevelt, Josina van II: 66
- Schorel, van, Seigneur de Wiltryck I: 32; II: 176, 190, 191, 213, 214
- Schottus, Franciscus I: 43
- Scioppius, Caspar I: 113; II: 152-153
- Scipio, P. Cornelius, Africanus I: 223; II: 133-134
- Sebastiani, P. de II: 51
- Seilern, Antoine, Count II: 31, 44, 105 (and implied under No.132, copy 1)
- Seleucus I: 237, 246
- Seneca I: 25, 30, 142, 144, 221, 240, 249; II: 34, 35, 135-138, 143-144, 149, 158, 210-211
- Servius I: 115, 174, 176

- Severus, Alexander I: 150  
 L. Septimius I: 45, 109, 110
- Sforza family I: 64
- Shortin collection II: 191
- Sibilla, Gaspar II: 105
- Sidonius Apollinaris II: 123
- Silvestri, Eurialo II: 31, 32
- Simon, Norton I: 61, 127
- Sixtus V, Pope (Felice Peretti-Montalto) I: 46,  
 56, 260; II: 76, 92
- Skippon, P. I: 30; II: 214
- Skopas  
*Children of Niobe* (statue group) I:260  
*Pothos* (statue) II: 50
- Socrates I: 62, 118, 130, 156, 157, 191, 193, 232,  
 236, 241, 245; II: 123, 124, 139-140, 143,  
 157-159, 203-204, 248
- Solerius, Anselmus I: 104, 108, 110
- Solon II: 196, 198, 199, 203
- Somers, Lord John II: 54
- Somzée, Leon II: 33, 34
- Sophocles II: 9, 141-142, 235, 239-240
- Sora, Duke of I: 184
- Sostratos I: 209, 210
- Spengler, Lorenz II: 245-246
- Spex, Jacob II: 117, 141
- Spon, J. I: 125; II: 31, 68, 69; *text ill.77*
- St Denis, Abbey I: 211, 214
- St Louis, City Art Museum II: 8
- St Petersburg, Hermitage I: 94, 121, 124, 132,  
 136, 139, 144, 145, 194, 195, 208, 210,  
 253; II: 8, 9, 50, 80, 82, 87, 109, 136, 147,  
 150, 197, 199, 240; *text ill.48; figs. 117,*  
*225, 241, 435*
- Sta Susanna, Cardinal of I: 175, 177
- Statiu (Eстаço), Achilles E. I: 16, 148, 149, 150;  
 II: 132, 140, 158, 159, 235, 236; *fig.230*
- Stevin, Simon I: 125
- Stockholm, Nationalmuseum I: 80, 149; II: 126;  
*fig.203*
- Suetonius I: 99, 117, 132, 174, 176, 208; II: 147
- Sulla I: 238, 247
- Sulpicius Rufus I: 23
- Tacitus I: 174, 176; II: 34, 136
- Tagliolini II: 41
- Talbot, Thomas Mansel II: 148
- Talman, John II: 74
- Tarente II: 241
- Tauriscus (Tauriskos, of Tralles)  
*Punishment of Dirce* (statue group) I: 77; II: 88
- Teniers, David I *The Picture Collection of*  
*Leopold William* (painting), Munich,  
 Alte Pinakothek II: 175
- Tersan, C.P. Campion de II: 191
- Tertulian I: 106; II: 245
- Tessin, Nicodemus II: 35
- Thane, John II: 54
- Theophrastus I: 191, 193
- Thou, François-Auguste de II: 229
- Thucydides II: 139, 140
- Tiberius I: 159, 160, 161, 162, 163, 164, 165, 174,  
 176, 221; II: 176, 177, 188, 196, 198, 200,  
 217
- Tivoli II: 153
- Torlonia, the present Prince I: 3, 53  
 Prince Alessandro I: 56; II: 33
- Toulouse, Abbey of St Sernin II: 177
- Townley, Charles II: 76
- Sostratos I: 131, 132
- Theodosius II: 186
- Thulden, Theodor van I: 90; II: 92
- Tiberius I: 133
- Titus I: 90; II: 225-226
- Trajan I: 90 110 222; II:  
 See also Rome, Column of (and Appendix IV)
- Triest, Antoine, Bishop of Ghent I: 31
- Triqueti, Baron de II: 57
- Tristan, F. I: 91  
 de St Amand, Jean, I: 136; II: 187, 188, 190, 195
- Tryphon I: 142, 190, 193
- Tübingen, Universitäts Bibliothek II: 159
- Turnbull, G. I: 34 35
- Turnor, Christopher II: 74
- Tusculum: see Frascati
- Uilenbroek, Gosuinus II: 163
- Ulpianus I: 100
- Umbrian sketchbook II: 58
- Ursinus: see Orsini
- Ustinov, I. von II: 43, 88
- Uwens, G. I: 42, 98
- Vacca, F. I: 150; II: 35, 111, 137, 161
- Vaccarius, L. I: 16, 253, 258; II: 49, 89
- Vaduz, Liechtenstein Collection I: 61, 89, 109,  
 115, 124, 127; II: 78, 107, 145 *text ill.67*
- Valadier I: 45
- Valavez, Palamède de I: 29, 111, 137, 213, 217;  
 II: 179, 185, 186, 187, 188, 189, 192, 199,  
 200, 228
- Valenciennes, Musée des Beaux-Arts II: 145
- Valesio, G.L. I: 79
- Valle, della, collection I: 116, 117; II: 30
- Varchi, B. I: 41; II: 164
- Vasari I: 17, 69, 70, 78, 80, 82, 122, 252; II: 72,  
 112, 115
- Veen (Venius), Otto van I: 41, 252; II: 158  
 Pieter van II: 204

- Velthuysen, Frederick van II: 66  
 Vendramin, Andrea I: 143; II: 150  
 Venice, Museo Archeologico II: 150; *fig.251*  
 Palazzo Ducale II: 150  
 Statuario Pubblico I: 66; II: 150  
 Treasury I: 212, 215  
 Vento, Francesco I: 63  
 Venturini, G.F.  
     *Courtyard of the Villa Medici* (engraving) I: 59;  
     *text ill.14*  
 Venuti, R., and J.C. Amaduzzi  
     *Vetera monumenta... Matthaëiorum, 1774-1779*  
     I: 17, 60, 61, 62; II: 52, 69, 81, 159; *text*  
     *ill.18; fig.64*  
 Verdonck, Rumoldus I: 41  
 Verrocchio II: 115  
 Vertue, George I: 35; II: 29  
 Verus, Lucius I: 190, 193, 221  
 Vespasian I: 90, 92, 235, 244; II: 226  
 Vettori, J.B. II: 236  
     Orazio II: 236  
 Vico, A. II: 224  
 Vienna  
     Akademie II: 58, 59  
     Albertina I: 81, 102; II: 30, 105, 176, 184, 185,  
     204, 205, 213  
     Clam-Gallas Collection II: 137  
     Kunsthistorisches Museum I: 61, 94, 136, 186,  
     253; II: 72, 107, 176, 195, 240; *text*  
     *ills.46, 49; fig.312, 363, 370, 376, 436*  
     Schwarzenberg Collection II: 103  
 Villamena I: 133, 173, 174, 175, 176; II: 189  
 Villiers, Denys de I: 214, 217  
 Vincenzo, Duke of Gonzaga I: 35, 47, 56, 66, 85,  
     140, 178, 180, 185, 186; II: 240  
 Vindé, Charles-Gilbert, Vicomte Morel de I: 32;  
     II: 117, 124, 132, 206 (and implied  
     under **Nos.175-179**)  
 Virgil I: 115, 175, 176, 201, 202, 203, 204; II: 106,  
     107  
 Vitellius I: 143, 222; II: 149-151, 227  
 Vitruvius I: 72, 73; II: 74, 75  
 Voet, Alexander II: 85, 213, 214  
 Volterra, Daniele da I: 13  
 Volumnia II: 108  
 Vorsterman, Lucas I I: 138, 145, 146; II: 116, 117,  
     118, 174, 175, 178, 184, 188, 194, 198,  
     204, 205, 245  
     *Portrait of Nicolaas Rockox* (engraving after  
     Van Dyck) II: 127  
     *Bust of Seneca* (engraving after Rubens)  
     II: 137, 138  
     See also **Nos. 61**, copy 2; **108; 111; 115** (with  
     copy 2); **117; 172; 173; 219**, copies  
 Vossius, G.J. I: 112  
 Vzielli, Mario II: 151  
 Wagner, Gottfried II: 162  
 Walpole, Horace I: 35; II: 39, 54  
 Warwick, Earl of II: 54, 139  
 Washington, National Gallery I: 140; II: 8, 9,  
     145, 198; *text ill.81*  
 Weenix, J.B.  
     *Mother and Child in Front of the Temple of*  
     *Vespasian*, Kassel, Gemäldegalerie I: 45  
 Weimar, ducal collection II 151  
 Welsch, H. II: 89  
 Wertheim, G.Kraniz von I: 43, 50, 64; II: 89  
 Williams Freeman, W.P. II: 67  
 Wilson II: 67  
 Wilson, R.E.A. II: 43  
 Winkelmann, J.J. I: 36; II: 29, 35, 50, 69, 76, 79,  
     136  
 Windsor  
     dal Pozzo Albums I: 56, 83, 84, 99, 115, 259;  
     II: 33, 68, 69, 152, 153, 156, 159, 161, 162  
 Winghe, Philip van I: 68  
 Wit, Jacob de II: 135  
 Witdoeck, Hans I: 145; II: 116  
     See **Nos.110, 112**  
 Witt, Johan de II: 163  
 Wolf, E.E., New York II: 9  
 Wolfegg, Schloss I: 125  
 Wolff, Reinier van der II: 163  
 Woodburn, Samuel II: 54, 81, 96, 117, 124, 132,  
     180, 206 (and implied under  
     **Nos.175-179**)  
 Woodner, Ian II: 148  
 Worcester, Art Museum II: 8  
 Wouwer (Woverius), Jan van den I: 144  
 Xantippe I: 62, 130; II: 157, 158  
 Zeno, Octavianus II: 132  
 Zürich, Kunsthau II: 160  
     K. Meissner II: 9

# Index VI: References to the Documents

(The Appendices are in Volume I, on page numbers printed in bold type)

- APPENDIX I.1  
I: 27, 83, 94, 121, 131, 135, **154**, 185, 186; II: 176
- APPENDIX I.2  
I: 27, 51, 83, **154-156**; II: 160
- APPENDIX I.3  
I: 27, 114, 118, 119, 121, **156-157**; II: 66, 79, 159, 245
- APPENDIX II.1  
I: 134, **156-161**, 164, 172, 177, 182; II, 189
- APPENDIX II.2  
I: 134, **161-164**, 172, 177; II: 189
- APPENDIX II.3  
I: 134, **164-165**, 169, 172; II: 178
- APPENDIX II.4  
I: 134, **165-169**, 172; II: 178
- APPENDIX II.5  
I: 134: **170-172**; II: 178, 189
- APPENDIX II.6  
I: 133, **173-174**; II: 189
- APPENDIX II.7  
I: 133, **174-177**; II: 189
- APPENDIX II.8  
I: 133, **177**; II: 189
- APPENDIX III.1  
I: 27, 85, 134, 135, 154, **178-182**, 185, 186; II: 174, 175, 176, 182
- APPENDIX III.2  
I: 135, **182**
- APPENDIX III.3  
I: 135, **182-183**
- APPENDIX III.4  
I: 135, **183**
- APPENDIX III.5  
I: 135, **183**
- APPENDIX III.6  
I: 135, **184**
- APPENDIX IV.1  
I: 135, 182, **184-185**
- APPENDIX IV.2  
I: 136, **185**
- APPENDIX IV.3  
I: 135, 136, 154, 182, **185-186**; II: 176, 182
- APPENDIX IV.4  
I: 137, **187**
- APPENDIX IV.5  
I: 136, **187**
- APPENDIX IV.6  
I: 136, 137, **188-189**
- APPENDIX V.1  
I: 88, 94, 115, 140, 141, 142, **189-195**, 200, 202, 204, 205, 208, 231, 250; II: 195, 200, 203, 205, 207, 212
- APPENDIX V.2  
I: 139, 141, 194, **195-200**, 231, 250; II: 194, 195, 200, 203
- APPENDIX V.3  
I: 94, 195, **200-202**
- APPENDIX V.4  
I: 115, 142, 194, **203-204**
- APPENDIX V.5  
I: 88, 142, **204**, 205
- APPENDIX V.6  
I: 142, 204, **205**
- APPENDIX V.7  
I: 194, **205-208**, 231
- APPENDIX V.8  
I: 132, **208**
- APPENDIX V.9  
I: 132, **209-210**

INDEX VI: REFERENCES TO THE DOCUMENTS

APPENDIX V.10

I: 132, **210**

APPENDIX VI.1

I: **210-211**; II: 213

APPENDIX VI.2

I: **211-217**; II: 213, 214, 229

APPENDIX VI.3

I: **218**; II: 214, 229

APPENDIX VI.4

I: 218, **219**

APPENDIX VI.5

I: **220**

APPENDIX VII.1

I: 144, 149, **220-224**; II: 100, 118, 119, 129, 134, 137, 145, 147, 150

APPENDIX VII.2

I: 194, 195, 200, 208, **224-231**; II: 195, 200

APPENDIX VIII

I: 140, 141, 194, 195, 200, **232-250**; II: 143, 195, 199, 205, 207, 210, 211

APPENDIX IX

I: 67, **250-253**, 261; II: 88, 105, 106, 108

APPENDIX X

I: 73, 252, **254-262**; II: 28, 92, 93, 95, 96, 106